QUIVERIAN '55

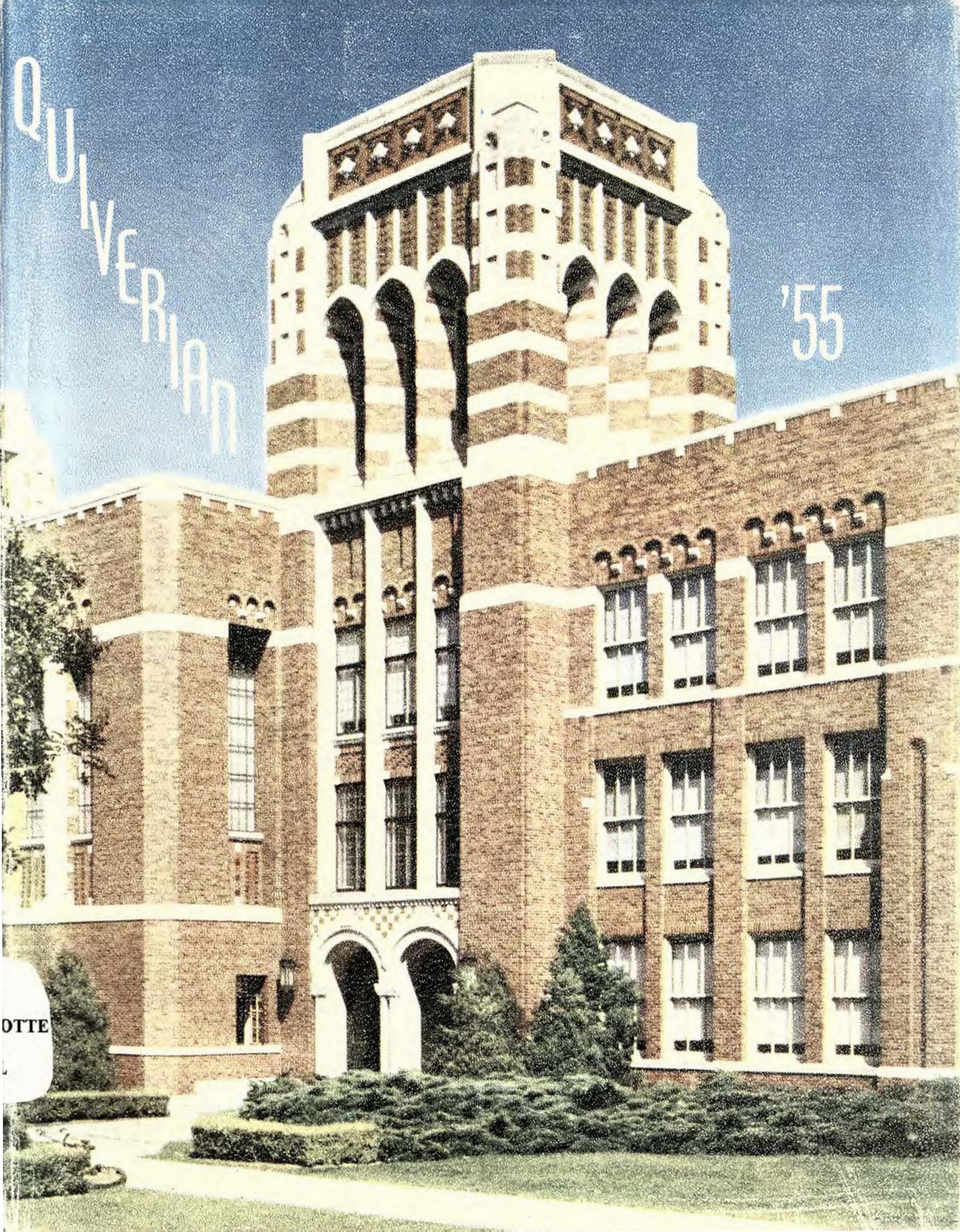

OTTE

THIS BOOK IS THE PROPERTY OF

KANSAS CITY, KANSAS PUBLIC LIBRARY
2 3131 1082 4763 2

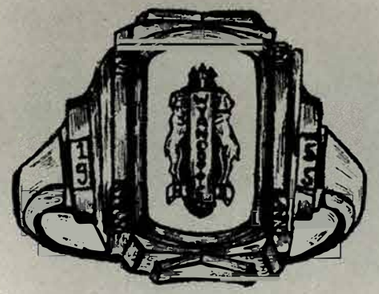

To you—
Seniors of Wyandotte
We dedicate this—the 1955 Quiverian. May it bring back pleasant memories of happy carefree times, of friends good and true, and of work well done.

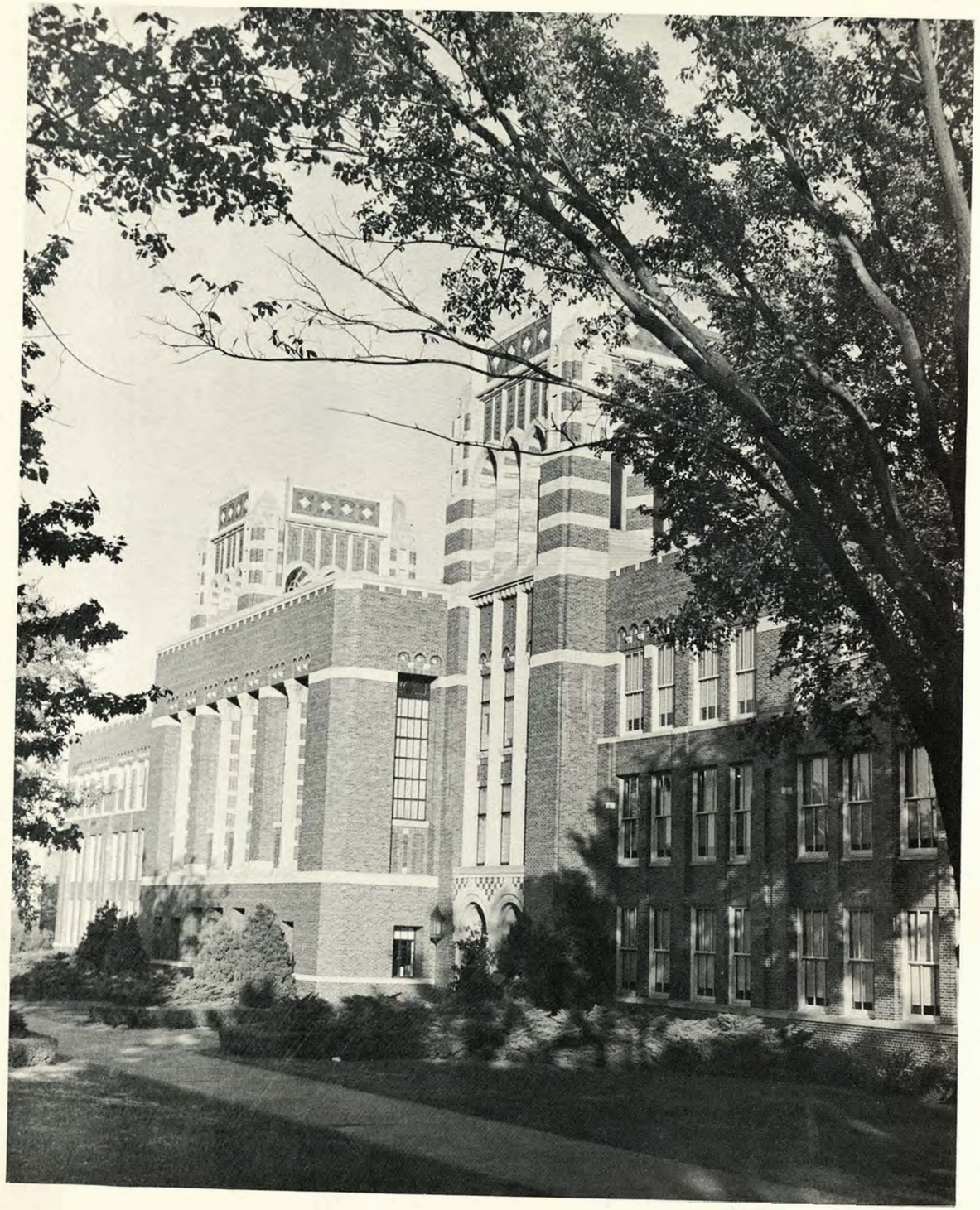

THE 1955 QUIVERIAN

Published by
the Students of
Wyandotte High School
Kansas City, Kansas

Editor in chief ..... Barbara Chaplin

Administration ..... Sallie King

Activities ..... Rilla Jo Berve

Clubs ..... Deverl Simpson

Sports ..... Joyce Story

After Hours ..... Bonnie Erickson

Seniors ..... Shirley Staton

Photographer ..... Gene Malcom

Sponsor ..... Lawrence Tharp

Picture production ..... Rolland Studios

Printing ..... Yearbook House

KANS
COLL
WYANDOTTE
HIGH
SCHOOL
1955

K.C.K. PUBLIC LIBRARY

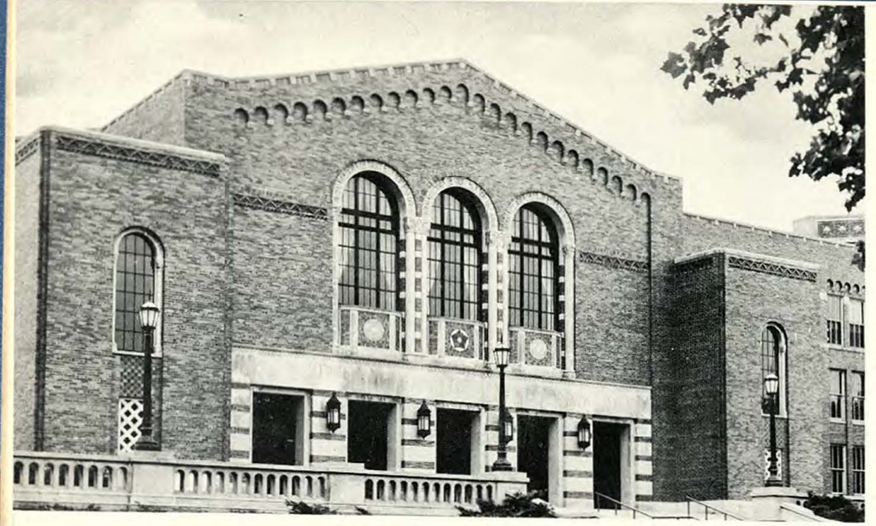

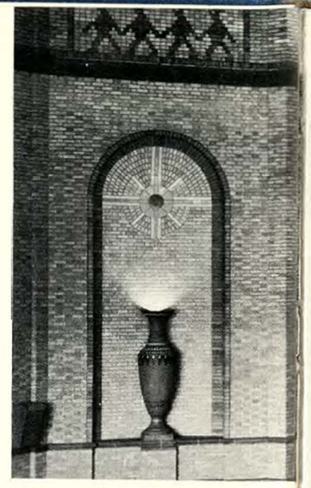

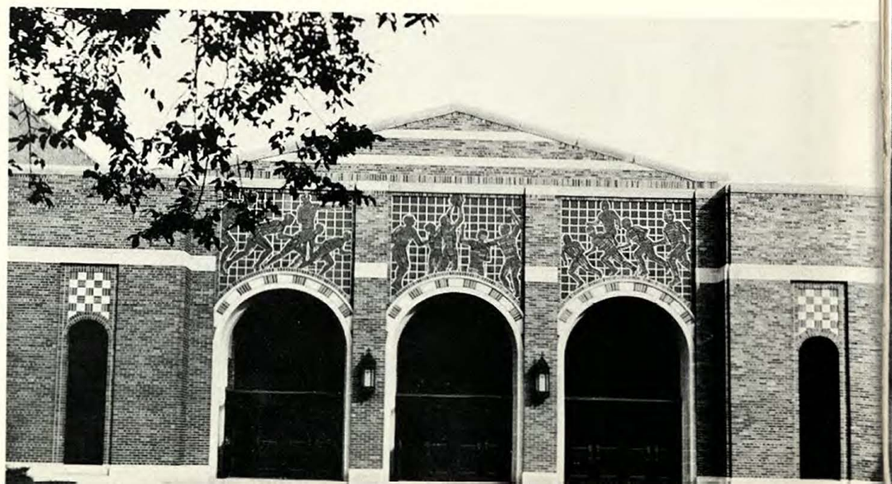

Administration

Administration

Superintendent

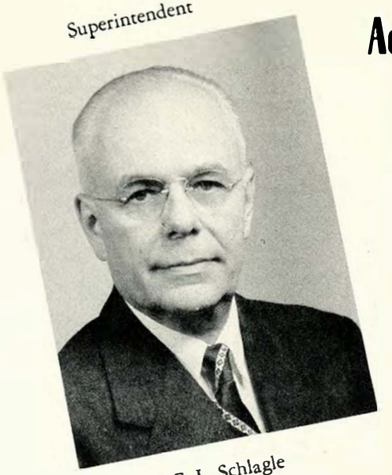

F. L. Schlagle

Vice-principal

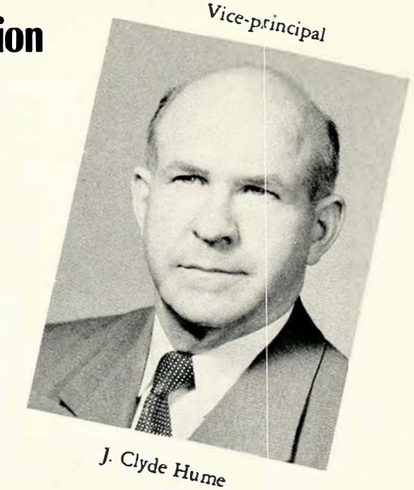

J. Clyde Hume

Principal

R. C. Johnson

Guidance Counselor

Carter L. Burns

Guidance Counselor

Golda Cosner

Office, Library, Clinic, Music, Art

Shirley Dick
Secretary

Alice Irwin
Treasurer

Betty Shaffer
Secretary

Rheta Slawson
Secretary

Jeanne Yoakum
Secretary

Norma Woods
Kansas State, B.S.
Cafeteria Director

Annie R. Griffith
R. N.
School Nurse

R. A. Samuelson
Northwestern, M.A.
Instrumental Music, Theory

Marguerite Theis
Northwestern, M.M.
Vocal Music

Helen Lawrence
Emporia, M.S.
Librarian

Mildred Norman
Pittsburg, B.S.
Librarian

Ethel Doris Procacci
Pittsburg, B.S.
Librarian

Eileen Hughes
Kansas, B.S.
Art, Crafts

Yvonne Turner
K. C. Art Inst., M.A.
Art, English

English—Language

H. A. Billingsley
Kansas, M.S.
English, Radio Production

G. W. Corporon
Missouri, M.A.
English, Journalism

Mary Crown
Nebraska, M.A.
English

Lewis D. Kruger
Chicago, M.A.
English

Dolores Martin
Kansas, B.S.
English

Nina Howe
Kansas, M.A.
French, English

Iona Mettlen
Emporia, B.S.
Latin, English

John C. Read
Arkansas, M.A.
German, English

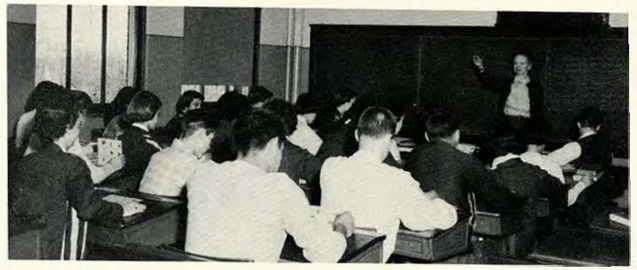

Judith Stapleton
Kansas, M.A.
Spanish

Kathryn B. Ratliff
Oklahoma, Women's, B.A./S.
English

Roland C. Smith
Colorado, M.A.
English

Addison B. Spears
Central Missouri, B.S.
English

Louise Timmer
Columbia, M.A.
English

Mary Warren
Texas Wesleyan, B.A.
English

Industrial Arts—Science

Gladys Beck
Michigan, M.S.
Biology

Arthur H. Fries
Colorado State, M.S.
Chemistry

Wallace Good
Kansas, M.A.
Physiology

David F. Gray
Missouri, M.A.
Physics

George W. Hahn
Illinois, M.S.
Botany

Wyman W. Kunzler
Missouri, A.B.
Chemistry, General Science

George S. Rose
College of Emporia, A.B.
Biology

K. I. Stubblefield
Iowa, M.A.
Biology

Nelson M. Connet
Pittsburg, M.S.
Printing

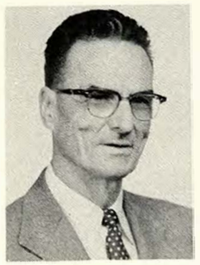

A. L. Guy
Chicago, M.A.
Auto Mechanics

Ralph E. Landes
Pittsburg, M.S.
Woodworking

John P. Lane
Kansas City, B.A.
Aeronautics, Electricity

J. B. Morgan
Central Mo. State, B.S.
Drafting

Glenn L. Stevenson
Pittsburg, M.S.
Drafting, Metalwork

Mathematics—Physical Education

Nelle M. Cook
Kansas State, M.S.
Mathematics

Lester M. Cross
Emporia, M.S.
Mathematics

Clayton Henry
Iowa, M.A.
Mathematics

E. Maude Moles
Columbia, M.A.
Mathematics

Margaret Schmilfenig
Columbia, M.A.
Mathematics

Francis A. Swain
Emporia, M.S.
Mathematics

Robert Wachs
Greeley, M.A.
Mathematics

Robert Walton
Indiana, M.A.
Mathematics

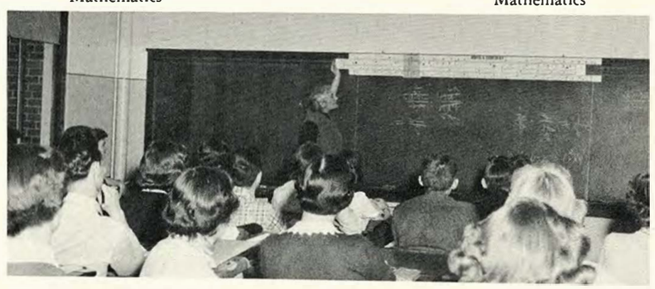

Helen Barnett
Columbia, M.A.
Physical Education

Ardis Hill
Columbia, M.A.
Physical Education

Donald Kyle
Kansas, M.S.
Health, Physical Education

Orville D. McHenry
Minnesota, M.E.
Health, Physical Education

Delvin T. Norris
Kansas, B.S.
Health, Physical Education

Betty Welch
Kansas, B.S.
Physical Education

Business Vocations—Home Economics

Clarence Bolze
Iowa, M.A.
Business Law, Accounting

Lavina Dille
Michigan, M.A.
Mimeographing, Typing

Lauren L. Plummer
Emporia, M.S.
Business

Lester C. Ramsey
Iowa, M.A.
Shorthand, Typing

ReMinta M. Rasmuson
Pittsburg, B.S.
Shorthand, Transcription

Paul C. Starbuck
Iowa, M.A.
Typing

Maurine Thomas
Marysville, B.S.
Business

Calvin Hershner
Kansas, B.S.
Vocations

Reva Lint
Columbia, M.A.
Clothing, Everyday Living

Patricia Landis
Kansas, B.S.
Foods

Reba Smither
Pittsburg, M.S.
Clothing

Norma Winter
Kansas State, B.S.
Foods

Drama—Speech—Social Science

W. J. Knapp
Greeley, M.A.
Dramatics, Stage Craft

Leonard Jensen
Iowa, M.A.
Speech, Debate

Marion E. Divelbiss
Columbia, M.A.
Social Studies

Ed. J. Ellis
Iowa, M.A.
Social Studies

Clint Hammer
Colorado State, M.A.
Social Studies

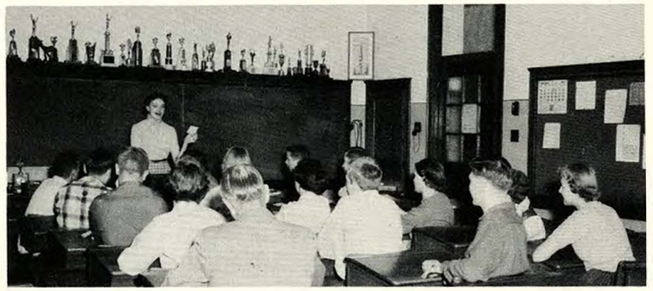

Lulu McCanles
Stanford, M.A.
Social Studies

William McIntire
Iowa, B.S.
Psychology

Mark Plummer
Pittsburg, M.S.
Social Studies

Charles Sheffield
Nebraska, B.A.
Social Studies

Walter Shublom
Kansas, M.E.
Social Studies

Lawrence Tharp
Kansas, M.A.
Social Studies, Quiverian

Marion A. Wools
Emporia, M.S.
Social Studies

Back row (left to right): Charles Barnett, G. C. Bengston, Robert P. Reed, H. E. Kearney.
Front row: Robert McCarty, Mrs. Gladys Kline, Mrs. Rose Lorfing, William Leaton .

The Maintenance staff plays a very important part in keeping our building looking nice at all times. Long after the students and teachers are home their busy hands are emptying waste baskets, washing windows, and sweeping the floors. They are also keeping an eye out for other things that might need to be done so our citizens can be proud of the building and lawn of Wyandotte.

Maintenance and Cafeteria

by Mary Smith

The Wyandotte Cafeteria is very capably managed by Mrs. Norma Wood. The group of ladies under her direction work long hours preparing the nourishing and tasty main dishes and the delectable desserts that are served to the students and teachers of our school. These ladies, whether cooking the food or serving it, are always ready to greet you with a happy smile and a cheery "hello".

Back row (left to right): Marie Kunkleman, Lula Stevens, Ethyl Crosswhite, Lottie Friedman, Margeuritte Hill, Minnie Carmody, Ellen Kent, Nora Adams, Fern Jenkins, Virginia Hightower, Rose Palmisano, Norma Wood, Florence Shrewsbury, Lena Brown.

SOCIAL COUNCIL

The responsibility of the Social Council is to plan a school Calendar for the entire year. The events are scheduled by this group with the assistance of Principal R. C. Johnson.

Members of the council are the senior class officers: Neal Holt, president; Keith Rastorfer, vice-president; Joanie Strohmeyer, secretary; Betsy Shankland, treasurer and president of the Girls' League. Junior class officers: Don Rabon, president; Tom Lewis, vice-president and secretary of the Student Council; Karen Kukuk, secretary; Carol Kukuk, treasurer. Sophomore class officers: Loren Rabon, president; Bob Sands, vice-president; Barbara Welburn, secretary; Donna Jo Boyd, treasurer.

The Kay Cee officers: John Schell, president; Martha Mason, vice-president; Donna Nelson, secretary; Joyce Picknick, treasurer; and Gary Ellis, sergeant-at-arms. Student Council officers: David Stinson, president; Mary Sue Poppe, vice-president; Bob Shanklin, treasurer. Girls' League officers: Jobeth Ellis, vice-president; Jerry Lewis, secretary; and Jimmie Gayle Massey, treasurer.

by Sallie King

Back row (left to right): L. Rabon, Ellis, Schell, Stinson, D. Rabon.
Second row: Picknick, Welburn, Shanklin, Mason, Holt, Ellis, T. Lewis, Nelson, Mr. Johnson.
Front row: Boyd, Massey, K. Kukuk, C. Kukuk, J. Lewis.

Back row (left to right): Mary Lou Jacobson, Pat Callahan, Shirley Wright, Gail Haren, Sharon Alexander, Sue Nerdeck, Doris Duke, Barbara Baird, Barbara Fabac, Elizabeth Clark, Janet Simmons, Janice Marth, Betty Ross, Gail Stott, Delores Kaminski, Carol Mears.

Fourth row: Bob Gromer, Joe Phillips, Richard Lewis, Gary Ellis, Bob Baldwin, Ronald Trimble, Jim Prather, John Martel, Dale Fendorf, Lloyd Black, Bob Watkins, Dean Newton, Farnk Vogler, Larry Williams, Dan Sheley.

Third row: Sharron Hamm, Mary Lou Theele, June Matlock, Patsy McNeely, La Donna Hendrix, Beverly Bicknell, Mona Kewley, Judy Cross, Karen Kukuk, Judy Goodbar, Carol Abernathy, Janet Mangan, Jerre Jane Miller, Bonnie Twitchell.

Second row: Gene Malcom, Earleen Dowell, Phyllis Hall, Naomi Cross, Sandra Culver, Don Gladson, Bill Rapp, Allan Abrams, Dennis Hallwick.

Front row: Joe Reveles, Jerry Bell, Bob Saraphin, John Goebel, Gene Dempsey, Barry Benac.

STUDENT COUNCIL

The Student Council, one of the most active organizations of Wyandotte, consists of one representative from each homeroom. They are responsible for selling tickets, collecting money, and working on committees.

This year the Student Council has sponsored the Lost and Found, a Homecoming dance, a Christmas mixer, a drive for the Polio Fund, and other mixers. They organized dancing in the cafeteria on Wednesdays with the assistance of the Courtesy Club.

Two of the Council's biggest projects were the buying of furniture for Social Hall and the start of a fund for a public address system in the gymnasium.

The capable officers are David Stinson, president; Susie Poppe, vice-president; Tom Lewis, secretary; and Bob Shanklin, treasurer. The sponsor is Miss Judith Stapleton.

by Sallie King

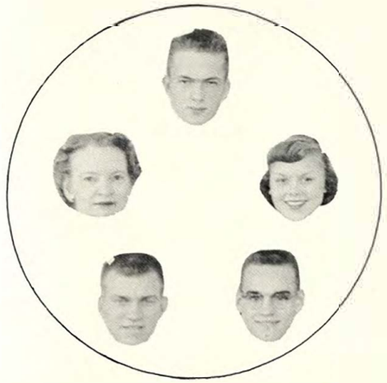

Clockwise: Stinson, Poppe, Lewis, Shanklin, and Miss Stapleton

CLASS OFFICERS

by Sallie King

Lewis, C. Kukuk, K. Kukuk, Rabon.

Juniors

The Class of 1956 was capably led by its officers: President Don Rabon, vice-president Tom Lewis, secretary Karen Kukuk, and treasurer Carol Kukuk. Their sponsor was Mr. Marion Wools. This year's Junior Class consisted of 327 boys and 306 girls.

Hill, Welborn, Rabon, Boyd, Sands.

Sophomores

Wyandotte's Class of 1957 had an enrollment of 695; 347 boys and 348 girls. Officers elected were: president, Loren Rabon; vice-president, Bob Sands; secretary, Barbara Welborn; and treasurer, Donna Jo Boyd. Miss Hill is the class sponsor.

Hills, Garstecki, Sheffield, Fabac, Bell.

Freshmen

The Class of 1958 has 312 students, 175 boys and 137 girls. The sponsor is Mr. Sheffield. The officers elected were: president, Jerry Bell; vice-president, Dave Hills; secretary, Barbara Fabac; and treasurer, Pat Garstecki.

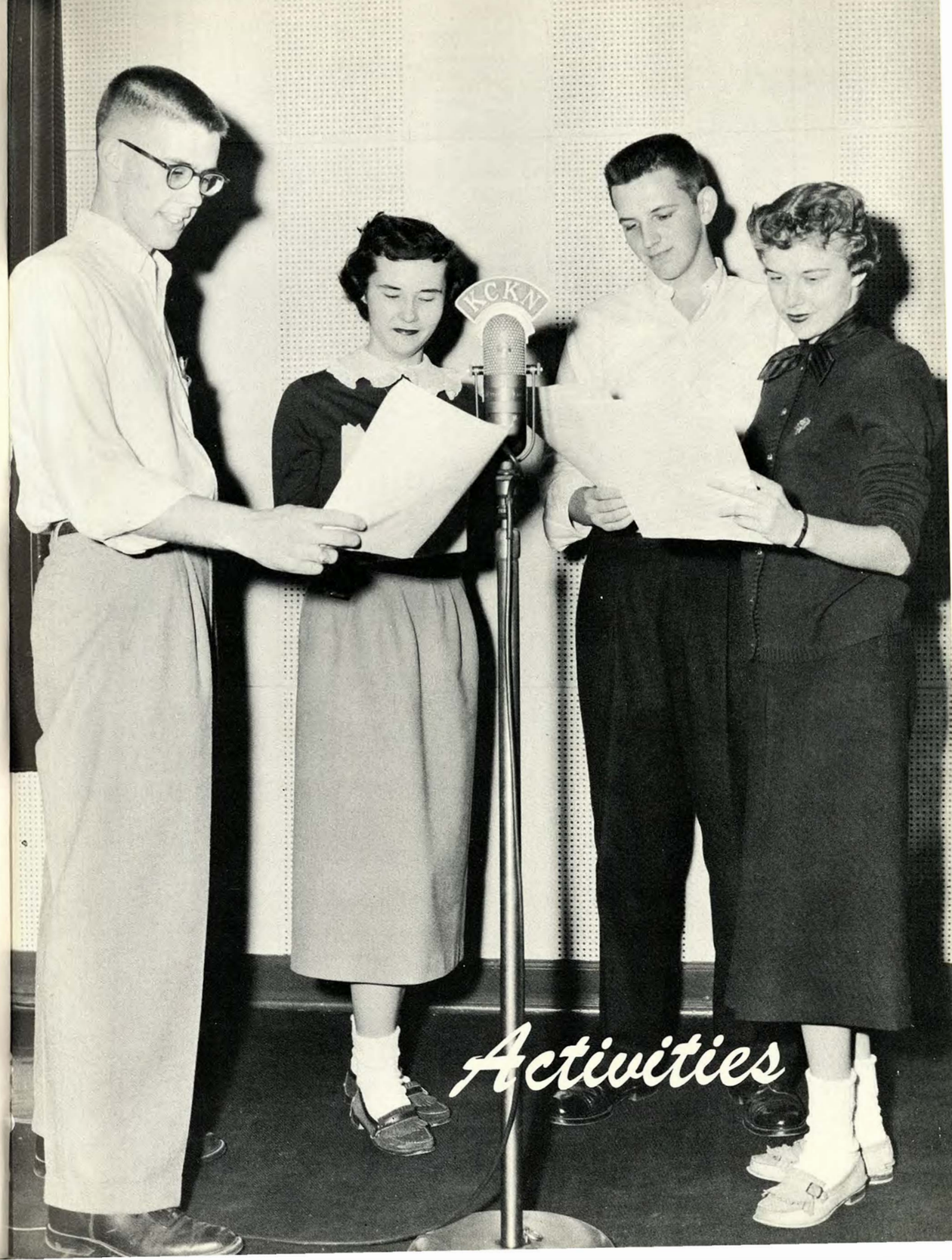

PANTOGRAPH

Nicki Economy
First semester—
Managing editor
Second semester—
Page one

Carol Crimmins
First semester—
Business manager
Second semester—
Managing editor

Denise Brown
First semester—
Page one
Second semester—
Co-editor

JoBeth Ellis
First semester—
Page one
Second semester—
Co-editor

Mary Sue Poppe
First semester—
Business manager
Second semester—
Page one

Nancy Stutzman
First emester—
Co-editor
Second semester—
Business manager

Donna Nelson
First semester—
Co-editor
Second semester—
Business manager

Pauline Collins
First semester—
Page two
Second semester—
Page two

Helen Supica
First semester—
Page three
Second semester—
Page three

Gerry Fabac
First semester—
Assistant sports
Second semester—
Assistant sports

G. W. Corporon
Sponsor

Don Loudon
Sports editor

QUIVERIAN

Sallie King
School Section

Barbara Chaplin
Editor

Bonnie Erickson
After Hours

Rilla Jo Berve
Activities

Shirley Staton
Senior Section

Deverl Simpson
Clubs

Joyce Story
Sports

Gene Malcom
Photographer

Lawrence Tharp
Sponsor

Back row (left to right): Bonnie Nichols, Mary Smith, Kay Peerson, Diana Christoff, Pat McCoy, Mary Ann Herold, Bill Hughes, Kathleen McCaughey, Irene Mangelsdorf, Judy Rood, Martha Kay Friedel, Marilyn Gunderman, Doris Beachboard, Saundra Grant.

Second row: Barbara Grayson, Sandra Owens, Pat Sortor, Jo Henry, Julia Ann Herrick, Jo Ann Sivits, Connie Young, Linda Wilhelm.

Front row: Judy Carr, Cynthia Kobett, Ardath Payne, Carol Abernathy, Patsy Johnson, Deanna Peckham.

Back row (left to right): Don Loudon, Gerry Fabac, Susie Poppe, Jobeth Ellis, Donna Nelson, Joyce Story, Carol Crimmons, Nancy Stutzman, Sallie King, Mr. Corporon.

Front row: Bonnie Erickson, Rilla Jo Berve, Niki Economy, Pauline Collins, Shirley Staton, Denise Brown, Barbara Chaplin.

QUILL AND SCROLL

by Rilla Jo Berve

National Quill and Scroll is the highest honor ever achieved by high school journalists. The requirements are: That members must be in the upper one-third of their class scholastically, be recommended by the sponsors, and be approved by the National secretary of the organization. Each member is awarded a gold pin and subscription. President this year is Barbara Chaplin; vice-president, Don Loudon; secretary, Jobeth Ellis; treasurer, Sallie King; sergeant-at-arms, Niki Economy, and sponsor, Mr. Corporon.

NATIONAL THESPIAN

by Doris Beachboard

National Thespian is an organization composed of drama students. The members hold positions from a 10-point Thespian to a 50-point honor Thespian. They are identified by their comedy and tragedy pins. The officers for this year are: President, Richard Lewis; vice-president, Natalie Dubin; secretary, Mary Jane McAfee, and treasurer, Susan Sheets. The sponsor is Mr. William Knapp.

Back row (left to right): Fred Shaumeyer, Gerre Malcom, Richard Lewis, Marcia Schmidt, John Barrett.
Fourth row: Sallie King, Betsy Williamson, Annetta Walter, Nancy Stutzman, Denise Brown, Gene Boomer, Gary Ellis, Joyce Picknick, Mr. Knapp, Bill McKee.

Third row: Jo Dewey, Doris Kees, Janet Nowin, Janice Tipton, Pat Townsend, Nancy Evans, Mary Jane McAfee, Betty Ross, Virginia Leaton, Joy Watkins, Marilyn Gaignat, Linda Rundle.

Second row: Cynthia Fisher, Donna Nelson, Sandra Owens, Marganna Childers, Joyce Story, Patsy Thornburgh.

Front row: Shirley Taylor, Marjorie Jenkins, Natalie Dubin, Susan Sheets, Carol Haworth, Linda Schlegel, Beverly Carden, Marilyn Mann.

DEBATE

by Martha Mason

Resolved: "That the federal government should initiate a policy of free trade among nations friendly to the United States." Hopeful, determined, and working to win, the debate squad ignited its season with a trip to Fort Scott on October 29, but failed to place. Not discouraged and still fighting to "get that trophy" the team was then split for a double tourney, one at Newton; the other at Atchison, which proved to be a double victory for Wyandotte. Susan Mason and Darrell Knight, two veteran debaters, went into the semi-finals at Newton to take home the third-place trophy while Arlene Serman, Mickie Hopson, Susan Riley, and Chryl Howard duplicated that at Atchison.

Shifting into high gear, the tricky talkers traveled to Topeka where Marilyn Rawlins and Scott Stanley copped second place. On December 3rd, the Bulldogs once again accepted two tournament invitations, Shawnee Mission and El Dorado. Dale Tompkins and Frank Naylor brought back Shawnee Mission's third-place trophy. At the first tournament of the new year, Rawlins and Stanley entered the semi-finals at Pittsburg on the affirmative to come out with third place. At Olathe's novice tournament on January 6th, Lloyd Black and Bob Stewart brought back a first-place trophy.

On January 14th Wyandotte was host to 28 schools, making our tournament the largest in the state of Kansas. El Dorado pulled out in front to win the blue ribbon trophy from the annual Wyandotte debate meet. Wyandotte also acted as host for the regional tourney on January 22. Being represented by Rawlins and Stanley on the affirmative and John Patten and Knight on the negative. Wyandotte failed by one heart-breaking speaker point to tie for second place. Thus, a final curtain falls on another season of debate. Hard work, grinding attempts to improve cases, disappointment, and joy were experienced by each debater. He will always remember his grand debating days and never forget his friend to whom the debaters presented a gold trophy inscribed "To Coach Leonard Jensen, First Place." A fitting end to a fine season.

Left to right: Mr. Jensen, Marilyn Rawlins, John Patten, Scott Stanley, Darrell Knight.

NATIONAL FORENSIC

by Jo Henry

National Forensic is an honorary club for students who have participated in debate or other speech activities. It is based on a point system, and a student must earn 20 points to obtain membership. Membership is indicated by a certificate of award. On the certificate there are four seals. These seals indicate the number of points a student has earned. If a student has earned four seals, totaling 200 points, he is eligible for a scholarship. Wyandotte High School has the oldest and one of the leading chapters in the state of Kansas. Mr. Leonard Jensen is the sponsor.

Back row (left to right): Darrell Knight, Ward Brenneisen, Frank Naylor, John Patten, Ed Niemann, Tom Barnett, Lloyd Black, Dale Tompkins, Scott Stanley, Mr. Jensen.

Front row: Marilyn Rawlins, Susan Mason, Betsy Williamson, Martha Mason, Arlene Serman, Mickie Hopson, Susan Riley, Cheryl Howard, JoAnn Herod.

Left to right: Richard Walsh, John Theroff, Kenneth Boring, Shirley Whistler, Kathy McCaughey, John Wenski, Dorothy Yadrich, Barbara Gerber, Richard Lewis, Kathy Carter, Bob Baldwin, Pat Hartman, Sheila Hartman, Mr. Billingsley, Janet Mangan.

RADIO PRODUCTION

by Marianne Herold

Every Thursday afternoon during sixth-hour the Radio Production Class goes to the K.C.K. radio station, where they make a tape recording of "Wyandotte Presents," which is heard on the air the following Sunday at 8:30. During the 15 minutes allotted, short plays or panel discussions are presented. The members are chosen by their sponsor, Mr. H. A. Billingsley, on their ability to co-operate, to assume responsibility, and to make good grades. Various duties, such as director, adapter of plays to radio, sound effects supervisor, announcer, or actor are assumed by each member during the week.

NATIONAL ART HONOR SOCIETY

by Marilyn Gunderman

The purpose of the National Art Honor Society is to recognize art students and encourage them in their work. A student is eligible for membership if certain qualifications are met. The student must have a grade average of a two in art, a minimum of a three in all other subjects and no failing grades. Moral and ethical standards are also considered of great importance. If these requirements are met, the student then submits ten pieces of original work done during the year in three different mediums. Two out of three votes by three capable judges gains membership in the club. In the spring members display their ten projects at an exhibit following the induction ceremony. Nineteen persons are members of the Art Honor Society and ten of these are still at Wyandotte. Miss Hughes and Miss Turner will sponsor the next group.

Back row (left to right): Sue Tanner, Carol Fluegel, Miss Hughes, Beulah Alexander, Sallie King, Phyllis Morrell.

Front row: Donna Nelson, Ann Brenneisen, Beverly Carden, Millie Wheeler, Charlyne Robb.

KAY CEES OFFICERS

By Shirley Staton

Back row (left to right): John Schell, Gary Ellis, Mr. McIntire, sponsor.

Front: Martha Mason, Donna Nelson, Joyce Picknick.

Displaying all the pep and good sportsmanship, and also adding color to all of Wyandotte's home games, are the Kay Cees. Requirements for membership are a grade average of a three, attendance of all home games, a paid-in-full activity ticket, and a slight fee for the use of a Kay Cee sweater. Membership of this year's organization totaled 414, making this year's pep club the largest yet at Wyandotte.

This year, during the basketball season, new bleachers were installed in the gym enabling the Freshman Pep Club members as well as the "W" Club members to sit in the Kay Cee section.

Not only do the Kay Cees promote pep at the games, they also sponsor many activities during the year such as the Football Banquet and dance, Basketball-Swimming banquet and dance, the Kay Cee play, and a formal dance in the spring at the Pla-Mor.

Mr. McIntire, the sponsor, may be seen at all the games in his bright "red" shirt overseeing the pep of the Kay Cees and adding his own lusty cheers. This year's club was ably led by five willing-to-work officers: President, John Schell; vice-president, Martha Mason; secretary, Donna Nelson; treasurer, Joyce Picknick, and last but not least sergeant-at-arms, Gary Ellis. In years to come, it is almost certain that when Wyandotte is mentioned there will always flash back into your mind the memories of the fun, pep, and sportsmanship always present in the Kay Cees.

VARSITY CHEERLEADERS

Left to right: Sandie Culver, Kathy Carter, Joanie Strohmeyer, Deane Collins, Susie Poppe, Betsy Shankland.

KAYCEES

Abernathy, Carol
Abrams, Allan
Ackley, Ruth
Albright, Geri
Alexander, Beulah
Alexander, Sharon
Amsrud, Pat
Anderson, Jean
Andervich, David
Andrew, Sandra
Anthan, Maria
Atchison, Janet
Austin, Al
Austin, Judy
Baldwin, Bob
Balfour, Norma
Banka, Sandra
Barber, Dale
Barclay, Kay
Barker, Ruth Ann
Barkyoumb, Barbara
Barrett, Bruce
Barrett, John
Bartlett, Etta
Bass, Roseann
Baughn, Harold
Baxter, Daphine
Beachboard, Doris
Beck, Dolores
Beeson, Pat
Behrend, John
Berve, Rilla Jo
Betz, Nancy
Bello, Judy
Birge, Marilyn
Bizal, Carol
Bobbitt, Nancy
Bogdanowicz, Dorothy
Bowler, Barbara
Boyd, Donna Jo
Bradley, Sue
Brake, Dorothy
Brenner, Barbara
Brenneisen, Ann
Brenneisen, Ward
Bright, Joyce
Brooks, Mary Ann
Brown, Brenda
Brown, Carol
Brown, Denise
Brown, Pat
Bukaty, Delores
Burton, Brenda
Butler, Maxine
Calhoon, Judy
Callahan, Patsy
Campbell, Bonnie
Canfield, Doris
Capps, Barbara
Carden, Beverly
Carr, Judy
Carson, Susan
Carter, Kathy
Chaffin, Carol
Chaplin, Barbara
Childers, Marganna
Christoff, Diana
Claflin, Richard
Clark, Pat
Clarkson, Ola
Cleveland, Doris
Coffman, Mary
Coleman, Eddie
Collins, Deane
Collins, Jeane
Collins, Judy
Collins, Pauline
Coniglio, Pat
Cortright, Carol
Cox, Vanne
Crimmins, Carol
Criswell, Carol
Cross, Judy
Culver, Sandra
Curtis, Adalene
Davis, Eddrea
Davis, Martha
DeLozier, Myrna
Dempsey, Elaine
Denesha, Ted
Denney, Sandy
Derrington, Carolyn
Deutch, Lois
Divelbiss, Bob
Dodd, Katherine
Dubin, Natalie
Duke, Doris
Dunkelbarger, Tisha
Echternacht, Kenneth
Economy, Nicki
Elder, Barbara
Ellis, Gary
Ellis Jobeth
Erickson, Bonnie
Ethridge, Marilyn
Evans, Nancy
Fabac, Gerry
Falwell, Nancy
Fisher, Cynthia
Fluegel, Carol
Foley, Dee Ann
Folsom, Pat
Ford, Clayton
Fowlkes, Lois
Franchett, Loretta
Francis, Judy
Fredrickson, Judy
Friedel, Martha Kay
Fry, Loretta
Gage, Doris
Gaignat, Marilyn
Gant, Barbara
Garstecki, Loretta
Geiler, Louis
Gerba, Beverly
Gerber, Barbara
Gift, Victor
Gillett, Virginia
Goeffert, Norma
Goll, Carolyn
Golubski, Margaret
Goodbar, Judy
Gordon, Lanelle
Grayson, Barbara
Greenlee, Patty
Griesel, Carolyn
Grosko, Joanne
Guillaume, Geraldine
Haberkorn, Mary
Haden, Wilma
Haldeman, Gloria
Hall, Phyllis
Ham, Milton
Hampton, Sandra
Hanline, Florence
Haren, Gail
Hargrave, Bill
Harris, Mary Ann
Harrod, Sandra
Hart, Allison
Hartig, Jo Donna
Hartman, Patsy
Hartman, Sheila
Harvey, Wanda
Hasenbank, Shirley
Hataway, Don
Hawkins, Mary
Haworth, Marilou
Hayes, Eileen
Haynes, Barbara
Haynes, Virginia
Hays, Sharon
Heathman, Sherry
Heisel, Wanda
Hendon, Jeannene
Hendrix, LaDonna
Henry, Jo
Herod, JoAnn
Herold, Marianne
Herrick, Julia
Hess, Jackie
Hicks, Edith
Hodshire, Jere
Hood, Deidre
Holder, Don
Holek, JoAnn
Holmes, Lois
Holter, Jinny
Hopkins, Peggy
Hopson, Mickie
Howard, JoAnne
Isenhower, Tom
Johnson, Connie
Johnston, Ann
Jones, Judy
Jones, Larry
Kaminski, Dolores
Karl, Sarah
Karcher, Kathy
Keele, Linda
Kees, Doris
Keil, Sandra
Kent, Jay
Kepler, Sandra
Kewley, Mona
King, Sallie
Kilburn, Jane
Kissick, Gayle
Klock, Judy
Knight, Darrell
Knight, Mary
Kobett, Cynthia
Krueger, Don
Krummel, Carolyn

Kukuk, Carol
Kukuk, Karen
Kuran, Barbara
LaRoukie, Toni
Leaton, Virginia
Leffler, Arlene
Lewis, Jerry
Linton, Marjorie
Malcom, LeAnn
Mallin, Sylvia
Malotte, Donna
Mangan, Janet
Mangelsdorf, Irene
Mann, Marilyn
March, Gail
Martley, Etta Mae
Martin, Doris
Mashburn, Georgia
Mason, Martha
Mason, Sue
Massey, Jimmie
Masters, Carol
Masters, Martha
Masters, Ruth
Mathis, Dick
McAfee, Mary Jane
McCampbell, Phyllis
McDaniel, Pat
McEvers, JoAnn
McGuire, Peggy
McKee, Bill
McNeff, Deanna
McNiel, Reece
McMaken, Charlotte
Mears, Carol
Merritt, Gary
Miller, Jerre Jane
Misenhelter, Shirley
Misenhelter, Sue
Mooney, Norma
Monroe, Beverly
Morrell, Phyllis
Naas, Janet
Naylor, Frank
Nelson, Donna
Nevius, Sherran
Nichols, Bonnie
Nicholson, Margie
Nixon, Nancy
Nolte, Nancy
Norman, Donna
Norman, Jo Annette
Nowin, Janet
Ogren, Pat
Oney, Pat
Orvis, Carol
Owens, Sandra
Palusky, Eldora
Parks, Allen
Parks, Verna
Patten, John
Paver, Kathleen
Payne, Ardath
Peckham, Deanna
Peerson, Kay
Pendergrass, Bill
Pennington, Peggy
Percival, Fred
Personett, Shirley
Perry, Lynetta
Petsch, Jean
Peters, Bill
Phillips, Ronny
Picknick, Joyce
Placke, Patti
Poffinbarger, Barbara
Poppe, Susie
Prine, Carol
Proctor, Denise
Rahja, Barbara
Ralston, Ann
Ralston, Barbara
Rankin, Robert
Reece, Dorothy
Rees, Norma
Rentschler, Carol
Reynolds, Sam
Richards, Virginia
Rigdon, Gail
Riley, Susan
Ritchie, Lynn
Rively, Larry
Robb, Charlyne
Robinett, Janet
Robnett, Jerald
Rogers, Lee Ann
Rood, Judy
Ross, Betty
Ross, Glenda
Ross, Marjorie
Rothering, Jim
Rozine, Jim
Rundle, Linda
Rumsey, Jane
Rutledge, Chipper
Sacks, Joan
Sackuvick, Richard
Sanders, Janet
Sanders, Sandra
Schell, Joan
Schesser, Dave
Schick, Helen
Schindel, Shirley
Schiegel, Linda
Schmidt, Marcia
Schroeder, Valorie
Sells, Nancy
Serman, Arlene
Setzer, Dorothy
Severence, Stan
Shankland, Betsy
Shaw, Carol
Shaumeyer, Fred
Sheets, Susan
Shultz, Sally
Simmons, Ann
Simmons, Janet
Sivits, Jo Ann
Smith, Donna
Smith, Gaye
Smith, Gayle
Smith, Mary
Smith, Sherry
Smithhisler, Charlene
Snyder, Jan
Sortor, Pat
Spandle, Mary Lynn
Spoon, Lenora
Stanley, Guy
Stanley, Scott
Staton, Shirley
Steckling, Carol
Stephen, Ruth
Stannard, Judy
Stevenson, Sheryl
Stinnette, Carole
Stockdale, Janet
Story, Joyce
Stott, Gail
Stover, Rhea Kay
Strohl, Dale
Strohmeyer, Joan
Stutzman, Nancy
Sullivan, Ruth
Supica, Delores
Swanson, Allen
Swender, Linda
Swenson, Rachael
Swigert, Ella
Tanner, Sue
Tattershall, Dick
Taylor, Anita
Taylor Mary Sue
Taylor, Shirley
Terbovich, Betty
Terbovich, Loralee
Theroff, John
Thornburgh, Patsy
Timothy, Sylvia
Tipton, Janice
Tooley, Ernest
Townsend, Pat
Trull, Sheila
Tucker, Carolyn
Van Hooser, Carol
Wagner, Delores
Wallace, Barbara
Walsh, Jacquelyn
Walter, Annetta
Ward, Peggy
Wardlow, Mary
Warner, Carolie
Watkins, Joy
Wells, Audrey
Werbe, Shirley
Wheeler, Marilyn
Whisler, Karen
Whistler, Sherry
White, Bob
White, Shirley
Wickham, Lorna
Wilhelm, Linda
Williams, Kay
Williamson, Betsy
Williamson, Pat
Williamson, Peggy
Wilson, Beverly
Woods, Barbara
Wittenberg, Gerald
Wombles, Claramae
Wright, Shirley
Wright, Velma
Wyatt, Duane
Yadrich, Dorothy
Young, Connie
Zale, Bette
Zuk, Jeanne

KAYCEES

SYMPHONY ORCHESTRA

by Bonnie Erickson

VIOLIN: Bonnie Erickson, Marilyn Gunderman, Marianne Herold, Tawanda Anderson, Virginia Richards, Gary Merritt, Bob Westfall, Gail March, Virginia Gamble. Ruth Ackley, Carol Prine, Julia Ann Herrick, Cheryl Howard, Carol Mears, Bob Huddleston, Kenneth Carpenter, Ruth Ann Vickers,, J. R. Schuck, Glen Causer, Sandra Deck, Leonard May, Francis Darr, Don Gladson, Eddie Niemann, Billy Caton, Harold Smith, Marleen Woodruff, Bill Richardson. (Not in picture are Elvira Ramirez and Jim McCoy). Viola: George Thomas, Hulen Jenkins, John Samuelson, Marjorie Roberts, Ruth Bregg. Cello: Jim Rhodes, Barbara Gerber, Mary Frances Chop, Hazel Tarwater, Judy Tomecal, Ruth Snyder, Sandra Kepler, Judy Smith, Pat Hall, Linda Hammar. Bass: Jim McKenzie, Saundra Grant, Marlene Glass, Rollie Harvey, Jerry Howard, LaVonne Clark. (Not in picture is Pat Darrow). Flute: Jere Hodshire, Bette Zale, Evelyn Renier. Clarinet: Jerry Ayers, John Micek, Ben Uhlig, Tom Pike, Bill Hoover. (Not in picture is Leland Foote). Bassoon: Kenneth Ogden, Gerald Worthington. Oboe: Sandy West, Harold Baughn. Trumpet: Eddie Coleman, Bill Hargrave, Gordon Taff, Ralph Hunt. (Not in picture is Jim Pickering). Trombone: Dick Mathis, Karl Baxley, Dick Mountford. French Horn: David Graves, Theron Bynum, Kenneth Ball, David Carson. Percussion: Linda Hayman, Jerry Coiner, John Watson. Piano: Pat Hartman.

One of the outstanding organizations at Wyandotte is the symphony orchestra under the direction of Mr. R. A. Samuelson which is composed of 80 students. The orchestra provides music for plays, operetta, Christmas assembly, National Honor Society, and Baccalaureate service. Each spring the orchestra gives its annual spring concert and an evening concert. Fun for all is provided at Christmas time at a party given by the orchestra and band jointly in the music room. For the first time in several years co-concert mistresses were chosen by Mr. Samuelson to head the orchestra. They were Bonnie Erickson and Marilyn Gunderman. The officers for this year are: President, David Graves; vice-president, Jere Hodshire; secretary, Bonnie Erickson; treasurer, Barbara Gerber; and sergeant-at-arms, Hulen Jenkins and Kenneth Ball.

CONCERT BAND

by Bonnie Erickson

An organization at Wyandotte of which we are very proud is the 85-piece marching band. Wearing their attractive red and gray uniforms, this band may be seen at football and basketball games, marching in the American Royal Parade and the Thirty-fifth Division Parade, and playing at the graduation exercises. This year, as in many other years, they performed on Kansas Day at the American Royal Arena. For their annual out-of-town trip they went to Topeka for the Topeka-Wyandotte football game. Their final performance is the annual concert which is given in the early spring in uniform. The director of this outstanding organization is Mr. R. A. Samuelson and the officers for this year are: President, Ben Uhlig; vice-president, Bob White; secretary, Don Krueger; treasurer, Betty Terbovich; sergeant-at-arms, Eddie Coleman, and Dick Mathis.

LEFT SECTION: Ben Uhlig, John Micek, Gerald Ayers, Denise Proctor, Geraldine Guillaume, Donna Hampton, Nancy Dunn, Jim Kelley, Leland Foote, Jesse Harris, Josephine Parker, Betty Bush, Janet Lind, Marilyn Wright, Charlene Smithhisler, Barbara Blanchard, Betty Terbovich (Drum Major), M. R. A. Samuelson (Director), Janette Sanders, Verne Davis, Paul Plank, Jerry Foster, Paul Shrader, Charles Franks, Raymond Timmerman, Allen Swanson, Carol Pauley, Bob White, Gail March, Jim McKenzie, David Hills Richard Carlson, Bill Maxon, Larry Amos, Carl Webb, Bob Thomann, John Doubleday, Don Krueger.

CENTER SECTION: Kenneth Ball, Allan Eberhart, Karl Baxley, Ron Oldham, Eddie Coleman, Gordon Taff, Bill Hargrave, Jim Pickering, Bob Collins, Sharron Hamm, Ronald Cranor, Duane Clark, Bill Peters, Charles Swender, Don Hammer, Ronald Schmidt, Fred Shaumeyer, Jim Poarch, Travis Jenkins, Donald Lamb, Richard Mountford, Dick Mathis, Dale Barber, Beverley Bicknell, Charles Moore.

RIGHT SECTION: Marjorie Woodruff, Garry Sheley, Bette Zale, Bill Hoover, Raymond Beggs, Leta Purnell, Virginia Gamble, Kenneth Ogden, Tom Pike, Salvador Rodriguez, Eddie Yount, Harold Baughn, Don Long, George Hand, Dennis Park, Larry Wilson, Bill Bright, Carol Steckling, Georgia Mashburn, Eldora Palusky, Joanne Howard. Not in picture: Dick Coleman, Garry Merritt, John Sanders, and Sandra West.

A CAPPELLA CHOIR

by Deanna Peckham

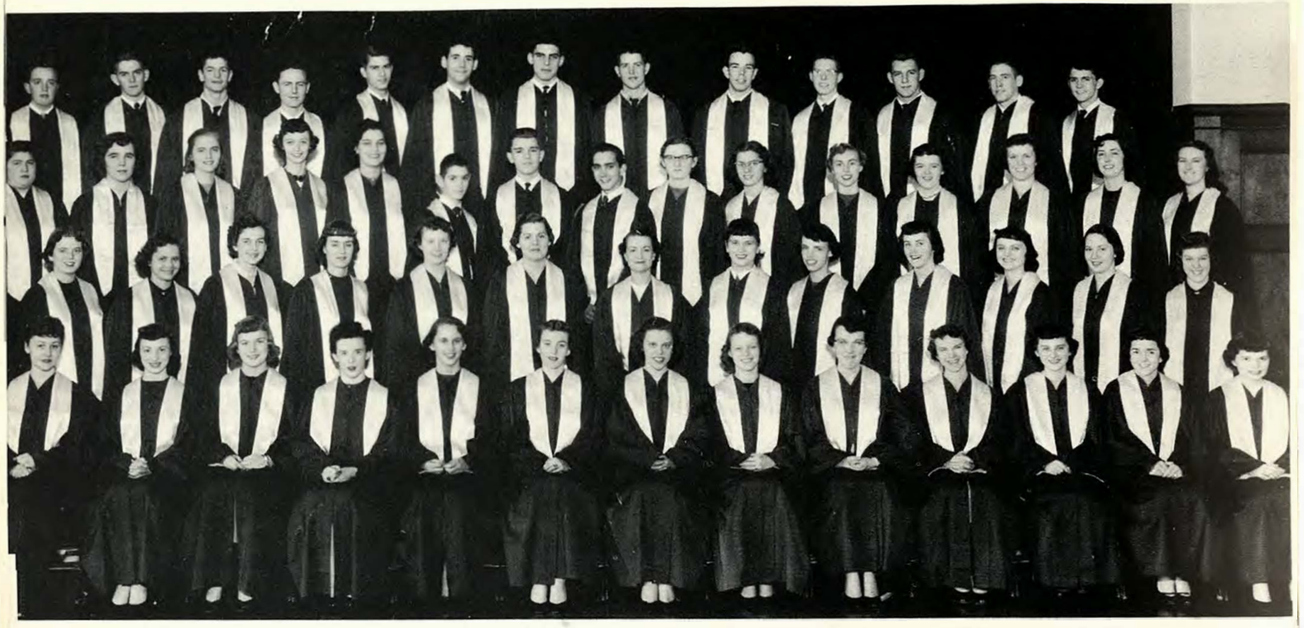

Back row (left to right): Larry Roland, Roy Lynnes, Stan Howard, Stanley Maxey, Don Sass, Paul Berry, Tim Lamkin, Karl Baxley, Dean Patterson, Stan Severence, Bob Hughes, Jerry O'Neill, Tom Heisman.

Third row: Doris Martin, Gertrude Fisher, Mary Wardlow, Shirley Speaks, Sue Taylor, Robert Brown, Charles Longwell, Louis Wood, Maryetta Ackenbom, Barbara Slater, Pat Amsrud, Betty Ross, Shirley Wright, Carol Patrick, Sandra Bruner.

Second row: Marilyn Ethridge, Tamar Thomson, Arlene Leffler, Norma Willdermood, Shirley Staton, Eileen Hayes, Miss Theis, Sylvia Timothy, Peggy Anglen, Pat Greenlee, Jeane Collins, Sylvia Ring, Phyllis Stauffer.

Front row: Beverly Taylor, Carol Van Hooser, Jobeth Ellis, Dixie Lee Saunders, Doris Cleveland, Virginia Leaton, Carol Haworth, Nancy Sells, Judy Cross, Marjorie Ross, Deane Collins, Jo Donna Hartig, Bonnie Twitchell.

Many enjoyable programs were presented again this year by the vocal music department which consists of the A Cappella Choir, a Girls' Ensemble, and the Boys' and Girls' Glee Clubs. With the assistance of the instrumental music department and the drama department, the traditional Christmas program was presented to the student body. Other programs of solos, duets, and appearances by the Girls' Ensemble were enjoyed by the school and community. The Operetta, "H.M.S. Pinafore," was also a highlight of the year. The vocal music department is under the direction of Miss Marguerite Theis.

ACCOMPANISTS

Back row (left to right): Betsy Shankland, Sandra Faulk, Marlene Glass, Peggy Catlett, Barbara Gerber, Jobeth Ellis, Joanne Powell, Juanita Morales, Mary Ann Wools.

Front row: Marjorie Ross, Jeane Collins, Dave Chelesnik, Tim Lamkin, Judy Cross, Linda Denton.

GIRLS' GLEE CLUB

Back row (left to right): Loretta Moore, Leota Becker, Shirley Wright, Marceda Foote, Ruth Seldomridge, Barbara Rider, Marilyn Wilson, Sandra Bruner, Barbara Gerber, Sally Shultz, Jo Ann Manczuk, Linda Patterson, Pat Amsrud, Marilyn Kendrick, Arlene Leffler, Kay Williams.

Middle row: Dolores Beck, Peggy Anglen, Shirley Brumley, Joyce Leininger, Janice Breen, Deloris Pennington, Sue Bradley, Miss Theis, Dee Ann Foley, Phyllis Stauffer, Lanelle Gordon, Jobeth Ellis, Margie Nicholson, Susie Poppe, Tamar Thomson, Dixie Saunders, Sue Taylor.

Front row: Barbara Slater, Sandra Andrew, Sandra Denham, Marilyn Ethridge, Mary Bratton, Carol Haworth, Mary Wardlow, Carol Kellner, Pat Bishop, Gertrude Fisher, Ruth Plank.

BOYS' GLEE CLUB

Back row (left to right): Charles Anglen, Bunk Morris, Stanley Maxey, Paul Berry, Neal Holt, Dean Patterson, Robert Lindsay, Harold Miller, Jim Witham, Robert Rankin, Charles Hicks.

Front row: Larry Roland, Dennis Renfro, Loren Knight, David Chelesnik, Ted Nantz, Miss Theis, Marjorie Ross, Ronald Fine, Norman Tice, Robert Tracnkine, Trent Voiles, David Howerton, Wendell Durrant, Don Crank, Louis Wood, Dick Piper.

Kay Cees Play "You Can't Kiss Caroline"

by Rilla Jo Berve

The Kay Cee Play, under the direction of Mr. Knapp, was "You Can't Kiss Caroline." From beginning to end it was a hilarious play, as everyone conspired to get Caroline kissed.

THE CAST

Back row (left to right): Janice Tipton, Joyce Picknick, Nancy Evans, John Patten, Gary Ellis, Leonard May, Mr. Knapp.
Second row: Larry Jones, Jim Rothering, Donna Nelson, Jo Donna Hartig, Patsy Thornburgh, Linda Rundle, Mary Jane McAfee.
First row: Natalie Dubin, Beverly Carden, Bill McKee.

Senior Class Play "Stag Line"

by Rilla Jo Berve

"Stag Line," presented by the Senior Class and directed by Mr. Knapp, is the story of a typical teen-aged girl, Maudie, and her many problems as a younger sister.

THE CAST

Back row (left to right): Joyce Picknick, Janet Nowin, Janice Tipton.
Third row: Pat Townsend, Nancy Stutzman, Virginia Leaton, Paul Berry.
Second row: Dale Strohl, Jo Beth Ellis, Martha Davis, Gary Ellis, Mr. Knapp.
First row: Richard Lewis, Mary Jane McAfee, Bob Sheley, Sherry Whistler, Jo Donna Hartig, Jay Kent, Kathy Carter, Milton Ham.

ASSEMBLIES

ASSEMBLIES

The Drama Club Presents "GIRL CRAZY"

THE CAST

Molly	Dixie Lee Saunders
Danny	Garry Ellis
Jake	Warren DeGoler
Louie	John Patten
Cactus	Bob Hughes
Lucky	Bob Divelbiss
Pete	Jay Kent
Lank	Larry Jones
Tess	Carol Haworth
Rose	Dolores Beck
Betty	Marilyn Mann
Janet	Mary Jane McAfee
Laura	Janice Tipton
Sally	Pat Townsend
Babs	Margie Nicholson
Sam Mason	Dale Strohl
Eaglerock	Jim Rothering
Lieut. Caddigan	Milton Ham
Lonesome Cowboy	Karl Baxley

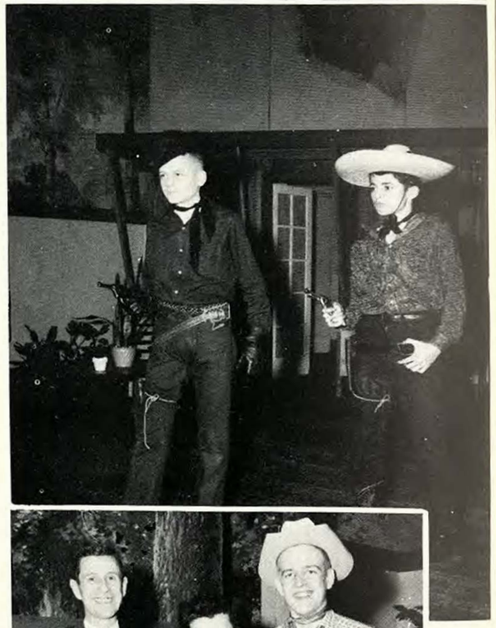

Clubs

GIRLS' LEAGUE COUNCIL

by Deverl Simpson

Back row (left to right): Linda Johnson, Shirley Lemmon, Sheryl Stevenson, Deanna Peckham, Deidre Hood, Beulah Alexander, Barbara Chaplin, Janet Nowin, Mary Wardlow, Mary Jane McAfee, Patsy Johnson, Gail Haren.

Front: Joan Strohmeyer, Virginia Richards, Jimmie Massey, Jobeth Ellis, Betsy Shankland, Jerry Lewis, Beverly Carden, Sandie Deck.

The Girls' League is the largest social organization in school, for all girls enrolled at Wyandotte are members. Each fall the Girls' League has an assembly to introduce the various school clubs and activities to the girls. Outstanding social events were the Christmas Formal, the Hoedown, and the Mother-Daughter Banquet. Bowling and skating parties were among the athletic activities sponsored by the League. Led by Betsy Shankland, president; Jobeth Ellis, vice-president; Jerry Lewis, secretary; Jimmie Massey, treasurer, and the other members of the council, every event was a success. The sponsor is Miss Lint.

ART CLUB

by Deverl Simpson

Top row (left to right): Bonnie Erickson, Sharon Hays, Sandy Hampton, Peggy Williamson, Chardel Smith, Margie Jenkins, Shirley Alkire, Jo Annette Norman, Nancy Evans, Etta Bartlett, Bonnie Campbell, Mary Ellen Knight, Glenda Ross, Rose Mary Feden, Dianne Xenos, Janice Jeffers.

Middle row: Miss Hughes, Beulah Alexander, Myrna DeLozier, Norma Smith, Albert Bright, Walter Derrington, Kenny Cowart, Richard Burres, Betsy Williamson, Sallie King, Katherine Dodd, Carol Dale, Bonita Best, Joyce Hillgardner, Miss Turner.

Bottom row: Patti Kauffman, Florence Hanline, Beverly Carden, Donna Nelson, Charlyne Robb, Millie Wheeler, Sue Tanner, Carolyn Spurgeon, Rita Spurgeon, Gloria Crimmins.

Brush and pallette in hand the members of the Art Club express themselves in paintings for Christmas decorations, in posters for school plays and other activities, and in exhibits for various contests. The club is sponsored by Miss Hughes and Miss Turner and led this year by: President, Donna Nelson; vice-president, Millie Wheeler, and treasurer, Sue Tanner.

THE HI-Y

by Diana Christoff

Back row (left to right: Bob Divelbiss, Paul Plank, Don Novak, Ray Holm, Bob Probst, Bunk Morris, Lloyd Wagner, Ken Novak. Front row: Jay Knox, Mr. Divelbiss, Mr. Plummer, Mr. Stubblefield, Art Morasch, Dave Schesser, Jay Kent.

The Hi-Y, a service club, is open to any boy in Wyandotte, and gives each member a chance to develop high standards for Christian living. Functions of the club include operation of check stands for school events, candy concessions at home games, sponsoring the second-hand book exchange, and the annual talent show. The sponsors, Mr. Marion E. Divelbiss, Mr. L. L. Plummer and Mr. K. I. Stubblefield, have completed 25 years, 18 years, and 18 years of service, respectively. Officers for the first semester were: President, Bob White; vice-president, Dave Schesser; secretary, Don Novak, and treasurer, David Werp. Presiding during the second semester were: President, Dave Schesser; vice-president, Jay Kent; secretary, Jay Knox, and treasurer, Bob Thomann.

THE Y-TEENS

by Patsy Johnson

Y-TEEN MEMBERS: Ackenbom, Ackerson, Adriano, Aguilera, Albright, Alexander, Allen, Ambrose, Austin, Baird, Baker, Bauer, Beck, Belke, Bello, Betz, Bizal, Boatman, Bogdanowicz, Bosler, Bowlin, Boyd, Bright, Brunner, Buchanan, Bunher, Bunner, Burton, Bush, Campbell, Carpenter, Castor, Clarkson, Cogswell, Copper, Cortright, Cowan, Crabtree, Criswell, Curtis, Davis, Denney, Dewey, Duke, Duncan, Dunn, Eaken, Edwards, Ethridge, Farres, Faulk, Ferguson, Fiehler, Fichtner, Filer, Fisher, Folsom, Franchett, Francis, Fry, Garza, Gillett, Goode, Guiles, Gulley, Haberkorn, Hall, Hamm, Hanis, Harbord, Hawkins, Haynes, Haworth, Hernandez, Hignight, Holloman, Howard, Hubbard, Hysell, Johnston, Karl, Kelso, Kukovich, LaRokie, Linton, Logan, Loney, Magana, Mangelsdorf, Mann, Manthei, Marquis, Marsh, Matthews, Matlock, Mayer, McClintosk, McConnell, McDaniel, McEvers, McIntosh, Metz, Mihelcic, Milner, Misenhelter, Moody, Morales, Morrow, Moss, Nicholas, Nixon, Norris, Novak, Nowin, Ogren, Ontiveros, Osborn, Ott, Packard, Palmer, Parker, Patten, Paver, Payton, Pennington, Perry, Personett, Phillips, Placke, Plank, Poffinbarger, Pool, Porter, Rahija, Ralston, Renier, Rice, Rieck, Ritchie, Roberts, Robinette, Ross, Ruby, Russell, Saunders, Schiller, Schindel, Schlegel, Seay, Seek, Shepherd, Simmons, Slater, Smith, Soptic, Spandle, Spurgeon, Stabenchek, Starcher, Stauch, Stierly, Stine, Stone, Supica, Swigert, Taylor, Thorp, Tinsley, Toothman, Trum, Van Natta, Wardlow, Warford, Weiss, Werbe, Werp, Wickman, Wilson, Wombles, Worley.

The Y-Teen organization is a junior branch of the Y.W.C.A., which is open to all Wyandotte girls. There are approximately 120 members this year. Outstanding projects are: For four months visiting a hospital or home where service work is being done, and giving an $80 Junior College scholarship to some girl. Contributions made to the school include selling pencils, on which football and basketball schedules are printed, and having charge of the Lenten services preceding Easter vacation. Officers for this year are: Mary Wardlow, president; Virginia Haynes, vice-president; Carol Bizal, secretary; Linda Moody, treasurer. The sponsors this year are Lavina F. Dille, Mary Crown, ReMinta Rasmuson, Kathryn Ratliff.

Spanish Club

by Barbara Chaplin

Back row (left to right): Juanita Cordero, Judy Goodbar, Pat Ogren, Joan Bunner, Adalene Curtis, Marieta Spurgeon, Patsy Thornburgh, Pat Sortor, Janet Mangan, Deidre Hood, Joan Strohmeyer, Cynthia Fisher, Lois Deutch, Barbara Wallace, Natalie Dubin, Maria Anthan, Ramona Parra, Susan Sheets, Rosie F lors.

Third row: Gayle Smith, Mary Ann Haberkorn, Judy Jones, Linda Wilhelm, Irene Mangelsdorf, Linda Rundle, Mary Lou Haworth, Kenny Ankrom, Larry Teters, Guy Stanley, Rex Newbold, Wendell Durrant, Nedra Johnson, Denise Brown, Mary Ann Marquez, Sally Shultz, Miss Stapleton.

Second row: Phyllis McCampbell, Jimmie Masse y,Barbara Kapnick, Deanna Peckham, Val Schroeder, Sandi Culver, Betsy Williamson, Sallie King, Al Austin, John Schell, Judy F redrickson.

F rontrow: Sylvia Mallin, Marganna Childers, Sandra Owens, Ruthie Masters, Dave Stinson, Jo Annette Norman, Jerry Heeter, Kathy Carter, Susie Poppe, Geri Albright.

Students taking Spanish or who have taken Spanish make up the membership of this club. The club acquaints the members with the Spanish customs and traditions. The club has monthly meetings which provides many interesting activities. This year they had the annual Christmas party and the traditional breaking of the pinata. Other activities include a trip to the Tampico for a Spanish movie, and a trip to a restaurant for Spanish food. Miss Stapleton is the sponsor. The officers are Ruth Masters, president; Dave Stinson, vice-president; JoAnnette Norman, secretary, and Jerry Heeter, treasurer.

GERMAN CLUB

by Cynthia Kobett

The members of German Club are students who have taken or are taking German, and are interested in learning more of their customs and culture. The club, under the sponsorship of Mr. Read, has meetings once a month and parties throughout the year. The officers are: President, Gary Ellis; vice-president, Bob Ahlstedt; secretary-treasurer, Warren DeGoler; sergeant-at-arms, Jim Algie.

Back row (left to right): Mr. Read, Wilbert Caton, Henry Frese, Tom Isenhower, Kenny Echternacht, LeRoy Hedstrom, Victor Gift, F rancisBarnett, Jim Algie, Ray Holm, Bob Probst, Virginia Gillett, Loretta F ranchtt.

F rontrow (left to right): Gary Gruendel, Jay Kent, Earl Kane, Bob Ahlstedt, Gary Ellis, Kathie Karcher, Jo Dewey, Annetta Walter.

LATIN CLUB

by Ardath Payne

Back row (left to right): Jack Stanley, Bob Sheley, Mike Downs, Tad Morgan, Rcx Beach, Noel Morgan, Roger Sandeen, Rachel Johnson, Kay Peerson, Anne Perry, Tawanda Anderson, Bob McClintock, Tom Evans, Willard Snyder.

Third row: Denise Brown, Brenda Burton, Linda Keele, Noland Penson, Lawrence Kell, Nedra Johnson, Janice Taylor, Mary Hernandez, Roxanna Maxwell, David Carson, Robert West, Louie Supica.

Second row: Jacquelyn Schenk, Nancy Payton, Beverly Hardistee, Don Loudon, Richard Marshall, Bill Riedel, Gary Snyder, Julia Ann Herrick, Jo Henry, Peggy McGuire, Patricia Rieck, Gary Hubbard, Verne Davis.

F rontrow: Patricia Babicki, Lee Ann Rogers, Ronald Mihordin, Ardath Payne, Miss Iona Mettlen, Shirley Speaks, Ted Denesha, Chipper Rutledge, James Mariner, Nancy Betz, Mary Weiden.

Leading the Classical Club this year are president, Shirley Speaks; vice-president, Jim Mariner; secretary, Ardath Payne; treasurer, Ted Denesha; sergeant-at-arms, Ronald Mihordin and Chipper Rutledge. On the first Monday of each month, the first year, second year, and former Latin students hold a regular monthly meeting. Some of the outstanding activities of the club were the Roman Banquet, traveling to Great Bend, Kansas, to the State meeting, and a few members attending the National meeting at Cedar Falls, Iowa. Their sponsor is Miss Mettlen.

FRENCH CLUB

by Martha Kay Friedel

The members of the French Club are students who are taking or who have taken French. They wish to further their knowledge of the French language and customs. Miss Nina Howe, club sponsor, meets with them monthly. A few of the activities were the St. Catherine's Day Dinner, at which prizes were awarded for the best St. Catherine's Day hats. The club sang Christmas carols in French at the December meeting. One especially interesting topic was the French New Year's Day. The officers for this year are Carol Fluegel, president; Martha Kay Friedel, vice-president; Katherine Dodd, secretary, and Arlene Serman, treasurer.

Back row (left to right): Sandra Stephens, Mary Alice Thomas, Sue Carson, Marilyn Gaignat, Myrna James, Bill Pendergrass, Maryetta Ackenbom, Rochelle Beck, Janie Rumsey, Doris Beachboard, Beverly Petersen, Miss Nina Howe.

Second row: Mary Wardlaw, Katherine Dodd, Martha Kay F ridel, Arlene Serman, Carol F lugel, Barbara Singer, Sherry Whistler, Doris Gage.

F rontrow: Pat Greenlee, Diana Christoff, Gail Haren. Karen Jean Scherzer, Sandy Lee Denney.

GIRLS' "W" CLUB

by Barbara Chaplin

Back row (left to right): Beverly Kordasz, Sherry Whistler, Craol Rentschler, Carolyn Goll, Cynthia Kleitz, Karen Kukuk, Barbara Elder, Ann Brenneisen.

Middle row: Miss Barnett, Viola Hamilton, Gayla Pichon, Wanda Heisel, Barbara Chaplin, Rosann Bass, Barbara Kuran, Margie Couch.

Front row: Beverley Bicknell, Linda Johnson, Shirley Lemmon, Carol Kukuk, Millie Wheeler, Patsy Johnson. Not pictured: Pat McCoy.

The Girls' W Club is composed of girls who are especially interested in sports. When a girl earns 600 points she is entitled to a small "W." A large "W" is awarded when the girl earns a thousand points. Each year gold pins are awarded to four senior girls who have earned 400 points during their senior year. Parties and sports of all types have been held during the year. The officers are Shirley Lemmon, president; Linda Johnson, vice-president, and Carol Kukuk, secretary.

BOYS' "W" CLUB

by Bonnie Erickson

Back row (left to right): Larry Williams, Bob Riley, Tom Barnett, Stan Howard, Scott Stanley, Dick Eberhardy, Bob Shanklin, Bob Gromer, Bill Riedel, Clyde Pierce, John Benedick, Richard Walsh, Don Benz, Bill Doherty.

Third row: Alan Donaghue, Bob O'ffill, Bob Hughes, Bill Davis, Jack Hamilton, Rex Newbold, Jerry O'Neil, Bill Webb, Charles Ballard, Merle Shultz, Jerry Heeter, Michael Whitacre, Neal Holt.

Second row: Kenny Lyons, Bob Huddleston, Dave Stinson, Paul Bader, Jon Morrissey, Don Loudon, Leonard May, John Schell, Dick Coleman.

Front row: Earl Kane, Roger Sevedge, Arthur Fromm, Warren DeGoler, Richard Hopkins, Hulén Jenkins, Gary Gruendel, Monte Johnson.

The Boys' "W" Club is an organization of varsity lettermen in football, track, swimming, tennis, basketball, golf, and baseball. Raising money for the insurance program for athletes is their project throughout the year. In order to obtain money for this program the boys sponsor the annual Sweetheart Hop which took place late in April this year. The officers are: Dale Fendorf, president; Don Loudon, vice-president; Roger Sevedge, secretary-treasurer; Ron Cox, sergeant-at-arms, and Mr. Starbuck, sponsor.

Back row (left to right): Delores Proffit, Sharon Martin, Janet Briley, Judy Siemsen, Pat Amsrud, Patsy Johnson, Millie Wheeler, Shirley Temmer, Nancy Jo Collins, Gayla Pichon, Beverley Bicknell, Barbara Elder, Marilyn Ruff.

Second row: Lois McMillin, Janette Sanders, Viola Hamilton, Wilma Green, Roberta Taylor, Nina Stierly, Cheryl Howard, Gaye Smith, Nancy Mayberry, Trinidad Chacon, Sherran Nevius, Marilyn Birge.

Front row: Sherry Whistler, Carol Mears, Beverly Kordasz, Linda Johnson, Margie Couch,, Carol Kukuk, Ann Brenneisen, Frances Palcher, Karen Kukuk.

The Girls' Athletic Association is open for membership to all girls interested in sports. The G.A.A. sponsors many activities during the year, such as home room volleyball and basketball tournaments, softball, and also mixed bowling and volleyball tournaments. In the spring G.A.A. provided tennis instruction classes. Membership in this year's club totaled 118. G.A.A. is sponsored by Miss Barnett, Miss Hill, and Mrs. Welch. Officers of this year's club are: Linda Johnson, president; Beverly Kordasz, vice-president; Margie Couch, secretary, and Carol Mears, treasurer.

G A A

by Shirley Staton

Back row (left to right): Barbara Kuran, Carolyn Goll, Carol Rentschler, Ola Clarkson, Barbara Mihelcic, Barbara Johnson, Ruth Bregg, Kay Barclay, Marie Bryant.

Second row: Sharon Hays, Wanda Heisel, Roseann Bass, Barbara Chaplin, Phyllis Morrell, Myrna James, Nancy Falwell, Barbara Brenner, Cynthia Kleitz.

Front row: Sandra Harrod, Carolyn Griesel, Brenda Burton, Donna Hendrixson, Janice Hendrixson, Pat McCoy, Carol Masters.

FUTURE TEACHERS CLUB

by Sandra Owens

Back row (left to right): Janet Mangan, Doris Beachboard, Ginnie Gamble, Marilyn Gaignat, Martha Kay Friedel, Kathy McCaughey, Gail March, Sharon Hays, Karen Kukuk, Donna Malotte, Carol Kukuk.

Second row: Mr. Spears, Ann Simmons, Bob Bruner, Julia Ann Herrick, Linda Wilhelm, Patsy Johnson, Jo Ann Sivits.

Front row: Barbara Brenner, Dorothy Yadrich, Irene Mangelsdorf, Lanelle Gordon, Florence Hanline.

One of the newest and most active clubs of Wyandotte is the Future Teachers Club. This club was organized this year for the purpose of creating an interest in teaching and to encourage high school students to prepare for a career in teaching. Meetings are held once a month and some of the highlights of the year's activities were a banquet held at Central Junior High School, and a dinner at the Pine Room which climaxed the year's activities. The officers are: President, Ann Simmons; vice-president, Julia Herrick; treasurer, Jo Ann Sivits; secretary, Patsy Johnson; historian, Linda Wilhelm, and sergeant-at-arms, Bob Bruner.

FUTURE NURSES CLUB

by Rilla Jo Berve

Back row (left to right): Sandy Deck, Sandy Banka, Sharon Smith, LeAnn Malcolm, Gail Cogswell, Marilyn Wilson, Joyce McMillan, Eileen Hayes, Wilma Haden, Jo Dewey, Kathy Karcher, Nancy Betz, Mary Ann Brooks, Claudette Traffis, Janet Atchison, Mona Kewley.

Front row: Ray Jean Kenney, Marleen Woodruff, Georgia Ott, Ruth Plank, Rilla Jo Berve, Virginia Richards, Barbara Bowler, Miss Griffith, Martha Masters.

This marks the second year for the Future Nurses' Club of Wyandotte. The group, which has steadily been growing, is composed of girls who are interested in nursing as a career. Visiting hospitals, working on service projects, and hearing many interesting speakers, are just a few of the types of meetings held.

The officers leading these girls are Virginia Richards, president; Rilla Jo Berve, vice-president, and Ruth Plank, secretary-treasurer.

DESIGN FOR LIVING

by Pat Sortor

Left to right: Maryetta Ackenbom, Mrs. Procacci, Cheryl Howard, Bob Stewart, JoAnn Herod, Miss Norman, Barbara Gerber. Miss Lawrence, Mary Ann Brooks, LeRoy Hedstrom, Rodney Gieber, Eddie Niemann, Karel Champe, Rita Moss, Denise Brown. Not in picture: Mike Downs, Kenneth Ebling, Pat Hartman, Martha Mason, Stephen Miller, Linda Moody, John Rog, Douglas Robertson, Arlene Serman, Bob Sheley, Nancy Stutzman, Annetta Walter, Barbara Welburn.

Design for Living is an intellectual organization sponsored by the librarians and headed this year by chief coordinator Martha Mason. One of their many discussions was on the subject, "Liberty For or By the People," with Dr. Allen, from Kansas University, as the guest chairman. The club is open to anyone who wishes to join.

DRAMA CLUB

by JoAnn Sivits

Drama Club members: Frank Duma, Don Wagner, Chipper Putledge, Gary Ellis, John Barrett, Milton Ham, Bobby Tietze, Gene Malcom, John Schell, Dale Strohl, Jay Kent, Bruce Barrett, Henry Frese, Eddie O'Donnel, Ruth Ann Barker, Pat Beeson, Deane Collins, Jeanne Collins, Nancy Evans, Shirley Taylor, Shirley Wright, Doris Kees,, Janet Nowin, Sue Bradley, Shelia Hartman, Joyce Picknick, Joan Strohmeyer, Susan Sheets, Marilyn Mann, Janet Baker, Sandra Herrod, Jo Dewey, Sylvia Mallin, Lou Miller, Janice Tipton, Pat Townsend, Mary Jane McAfee, Natalie Dubin, Linda Schlegel, Beverly Carden, JoAnn Herod, Marganna Childers, Sandra Owens, Nancy Sells, Cynthia Fisher, Millie Wheeler, Carol Haworth, Bob Sheley, Marjorie Jenkins, Gene Boomer, Jobeth Ellis, Paul Plank, Bob Divelbiss, Delores Wagner, Barbara Brenner, Joy Watkins, Susie Poppe, Allan Abrams, Sharon Alexander, Lynne Burris, Joyce Story, Shirley Werbe, Bev Guinn, Nancy Bobbitt, Annetta Walter, Betty Ross, Donna Nelson, Marilyn Ethridge, Pat Townsend, Bill McKee, Ruth Bregg, Sandra Hampton, Betsy Williamson, Sallie King, Carol Shaw, Geraldine Guillaume, Fred Shaumeyer, Nancy Stutzman, Denise Brown, Sylvia Ring, Virginia Leaton, Dolores Beck, Lanelle Gordon, Deidre Hood, Linda Rundle, Donna Norman, Patsy Thornburgh, Phyllis McCampbell, Richard Lewis, Carolyn Goll, Marilyn Gaignat, Kay Barclay, John Patten, Mr. Knapp, sponsor.

Members of the Drama Club are not limited to acting only; there are many opportunities for persons interested in scenery, make-up, publicity, and all other phases of the theatre. Any person interested in the dramatic arts may become a member. At many of the meetings, amateur actors have an opportunity to perform before an audience, by participating in a one-act play. Other activities of the club are the annual Drama Club play, which was "Girl Crazy" this year, and a part in the Christmas Assembly. The officers are: Joyce Picknick, president; Joan Strohmeyer, vice-president; Beverly Carden, secretary; Cynthia Fisher, treasurer, and Bobby Tietze, historian.

FUTURE TEACHERS CLUB

by Sandra Owens

Back row (left to right): Janet Mangan, Doris Beachboard, Ginnie Gamble, Marilyn Gaignat, Martha Kay Friedel, Kathy McCaughey, Gail March, Sharon Hays, Karen Kukuk, Donna Malotte, Carol Kukuk.

Second row: Mr. Spears, Ann Simmons, Bob Bruner, Julia Ann Herrick, Linda Wilhelm, Patsy Johnson, Jo Ann Sivits.

Front row: Barbara Brenner, Dorothy Yadrich, Irene Mangelsdorf, Lanelle Gordon, Florence Hanline.

One of the newest and most active clubs of Wyandotte is the Future Teachers Club. This club was organized this year for the purpose of creating an interest in teaching and to encourage high school students to prepare for a career in teaching. Meetings are held once a month and some of the highlights of the year's activities were a banquet held at Central Junior High School, and a dinner at the Pine Room which climaxed the year's activities. The officers are: President, Ann Simmons; vice-president, Julia Herrick; treasurer, Jo Ann Sivits; secretary, Patsy Johnson; historian, Linda Wilhelm, and sergeant-at-arms, Bob Bruner.

FUTURE NURSES CLUB

by Rilla Jo Berve

Back row (left to right): Sandy Deck, Sandy Banka, Sharon Smith, LeAnn Malcolm, Gail Cogswell, Marilyn Wilson, Joyce McMillan, Eileen Hayes, Wilma Haden, Jo Dewey, Kathy Karcher, Nancy Betz, Mary Ann Brooks, Claudette Traffis, Janet Atchison, Mona Kewley.

Front row: Ray Jean Kenney, Marleen Woodruff, Georgia Ott, Ruth Plank, Rilla Jo Berve, Virginia Richards, Barbara Bowler, Miss Griffith, Martha Masters.

This marks the second year for the Future Nurses' Club of Wyandotte. The group, which has steadily been growing, is composed of girls who are interested in nursing as a career. Visiting hospitals, working on service projects, and hearing many interesting speakers, are just a few of the types of meetings held.

The officers leading these girls are Virginia Richards, president; Rilla Jo Berve, vice-president, and Ruth Plank, secretary-treasurer.

DESIGN FOR LIVING

by Pat Sortor

Left to right: Maryetta Ackenbom, Mrs. Procacci, Cheryl Howard, Bob Stewart, JoAnn Herod, Miss Norman, Barbara Gerber, Miss Lawrence, Mary Ann Brooks, LeRoy Hedstrom, Rodney Gieber, Eddie Niemann, Karel Champe, Rita Moss, Denise Brown. Not in picture: Mike Downs, Kenneth Ebling, Pat Hartman, Martha Mason, Stephen Miller, Linda Moody, John Rog, Douglas Robertson, Arlene Serman, Bob Sheley, Nancy Stutzman, Annetta Walter, Barbara Welburn.

Design for Living is an intellectual organization sponsored by the librarians and headed this year by chief coordinator Martha Mason. One of their many discussions was on the subject, "Liberty For or By the People," with Dr. Allen, from Kansas University, as the guest chairman. The club is open to anyone who wishes to join.

DRAMA CLUB

by JoAnn Sivits

Drama Club members: Frank Duma, Don Wagner, Chipper Putledge, Gary Ellis, John Barrett, Milton Ham, Bobby Tietze, Gene Malcom, John Schell, Dale Strohl, Jay Kent, Bruce Barrett, Henry Frese, Eddie O'Donnel, Ruth Ann Barker, Pat Beeson, Deane Collins, Jeanne Collins, Nancy Evans, Shirley Taylor, Shirley Wright, Doris Kees,, Janet Nowin, Sue Bradley, Shelia Hartman, Joyce Picknick, Joan Strohmeyer, Susan Sheets, Marilyn Mann, Janet Baker, Sandra Herrod, Jo Dewey, Sylvia Mallin, Lou Miller, Janice Tipton, Pat Townsend, Mary Jane McAfee, Natalie Dubin, Linda Schlegel, Beverly Carden, JoAnn Herod, Marganna Childers, Sandra Owens, Nancy Sells, Cynthia Fisher, Millie Wheeler, Carol Haworth, Bob Sheley, Marjorie Jenkins, Gene Boomer, Jobeth Ellis, Paul Plank, Bob Divelbiss, Delores Wagner, Barbara Brenner, Joy Watkins, Susie Poppe, Allan Abrams, Sharon Alexander, Lynne Burris, Joyce Story, Shirley Werbe, Bev Guinn, Nancy Bobbitt, Annetta Walter, Betty Ross, Donna Nelson, Marilyn Ethridge, Pat Townsend, Bill McKee, Ruth Bregg, Sandra Hampton, Betsy Williamson, Sallie King, Carol Shaw, Geraldine Guillaume, Fred Shaumeyer, Nancy Stutzman, Denise Brown, Sylvia Ring, Virginia Leaton, Dolores Beck, Lanelle Gordon, Deidre Hood, Linda Rundle, Donna Norman, Patsy Thornburgh, Phyllis McCampbell, Richard Lewis, Carolyn Goll, Marilyn Gaignat, Kay Barclay, John Patten, Mr. Knapp, sponsor.

Members of the Drama Club are not limited to acting only; there are many opportunities for persons interested in scenery, make-up, publicity, and all other phases of the theatre. Any person interested in the dramatic arts may become a member. At many of the meetings, amateur actors have an opportunity to perform before an audience, by participating in a one-act play. Other activities of the club are the annual Drama Club play, which was "Girl Crazy" this year, and a part in the Christmas Assembly. The officers are: Joyce Picknick, president; Joan Strohmeyer, vice-president; Beverly Carden, secretary; Cynthia Fisher, treasurer, and Bobby Tietze, historian.

SPLASH CLUB

by Irene Mangelsdorf

Back row (left to right): Barbara Capps, Jackie Hess, Denise Proctor, Barbara Bowler, Val Schroeder, Irene Mangelsdorf, Kathy Pratz, Judy Hubbard, Brenda Brown, Jinny Holter.

Second row: Marganna Childers, Miss Hill, Carolyn Goll, Peggy McGuire, Martha Kay Friedel, Wilma Green, Virginia Richards, Nedra Johnson, Nancy Falwell, Beverley Bicknell, Carol Kukuk, Barbara Kuran.

Front row: Kay Barclay, Jerre Jane Miller, Cynthia Kleitz, Karen Kukuk, Beverly Crane, Beverly Kordasz, Pat Amsrud, Millie Wheeler, Linda Johnson, Donna Fox, Sherry Whistler, Marcia Schmidt, Ann Brenneisen, Maria Garza.

The Splash Club and the B Swimming Club, directed by Miss Ardis Hill, are composed of girls interested in improving their swimming and diving abilities as extra-curricular activities. The clubs each meet once a week throughout the fall and spring months, have Life Saving and Water Safety Instruction as an annual project, and a Swim Show as a bi-annual activity. Swimming with music is a favorite pastime of both groups. The Splash Club, composed of more experienced swimmers, tries to become more skilled in the synchronized phase of the sport, which is combining strokes and stunts to form rhythmic patterns in the water. Officers of the Splash Club are: Beverley Bicknell, president; Marcia Schmidt, vice-president; Ann Brenneisen, secretary, and Carol Kukuk, treasurer.

"B" CLUB

Back row (left to right): Bonnie Campbell, Judy Goodbar, Janet Russell, Sue Bradley, Barbara Elder, Pat McGinnis, Jane Rumsey, Judy Woods.

Third row: Linda Denton, Sandy Andrew, Linda Sue Meyers, Myrna James, Janet Farmer, Pat Sortor, Jo Henry.

Second row: Sharon Hays, Emma James, Linda Wilhelm, Wanda Harvey, Janet Mangan, Sandra Owens.

Front row: Bette Zale, Mickie Hopson, Phyllis Morrell, Frances Palcher, Dorothy Reece, Rochelle Beck, Ann Simmons.

HOLLYWOOD CLUB

by Judy Rood

Back row (left to right): Richard Lewis, Jim Castor, Larry Jones, Eddie O'Donnel, Noland Penson, Jay Knox, Charles Schroeder, Dave Schesser, Don Carlson, Tom Lading, Dean Patterson, Mr. Hahn.

Front row: Bob Probst, Ralph Flesher, John Samuelson, Conley Smith, David Lasher, Salvador Rodriguez.

The Hollywood Club is a service organization made up of 20 boys who donate their study hall time to show motion pictures in rooms 159 and 259. Officers this year are: Richard Lewis, president; Noland Penson, secretary-treasurer. The sponsor of the club is Mr. Hahn.

Back row (left to right): Karen Tucker, Terry Fish, Judy Klock, Jean Anderson, Judy Carr, Judy Collins, Donna Jo Boyd, Ray Howard, Sally Allen, Julie Ontiveros, Eppie Robles, Shirley Supica, Marcia Dulin, Wanda Wright.

Third row: Miss Nina Howe, Gloria Mikesick, Ruth Plank, Reece McNiel, Harold Miller, Patty Burton, Carolyn Griesel, Connie Johnson, Pat Brunner, Rochelle Beck, Peggy Johnson, Peggy Pennington.

Second row: Bonnie Campbell, Warren Benson, Gene Patterson, Mary Ann Haberkorn, Mary Wardlow, Judy Francis, Maryetta Ackenbom, Janice Breen, Anna Marie Payton.

Front row: Georgia Ott, Barbara Capps, Doris Wightman, Mary Smith, Bonnie Rice, Nancy Payton, Donna Malotte.

The Ushers' Club of Wyandotte is a service club. It consists of boys and girls who usher at all plays and other presentations in our auditorium. These students are representatives of our school in the public eye. They are willing, considerate, and helpful. Each year Mr. Johnson presents letters to the students who have done exceptional work. The captain is Mary Wardlow. Assistant captains are Judy Francis and Mary Ann Haberkorn and balcony captain, Gene Patterson. The sponsor is Miss Howe.

USHERS CLUB

by Judy Carr

F. H. A.

by Deverl Simpson

Standing (left to right): Rosie Feden, Helen Supica, Shirley Alkire, Nancy Smith, Charlotte Smith, Diane Xencs, Marjorie Jenkins, Verna Stine, Bonnie Erickson, Kathy Carter, Joan Strohmeyer, Cynthia Fisher, JoAnnette Norman, Susie Poppe, Deane Collins, John Herod, Trinidad Chacon.

Seated: Donna Malotte, Judy Francis, Lois McMillin, Ruth Seldomridge, Mary Coffman, Nicky Economy, Janice Tipton, Bonnie Twitchel, Carolie Warner, Janet Stockdale, Sue Taylor, Linda Patterson, Beverly Monroe, Sheila Trull, Carol Haworth, Carol Lutz, Audrey Wells, Norma Rees, Jean Scales, Pat Hartman, Janice Jeffers, Mary Lou Theele, Billie McCollough, Karen Johnson, Jo Dewey, Carol Masters, Cynthia Kleitz, Carol Wytesko.

Kneeling: Gloria Haldeman, Deanna Peckham, Lanelle Gordon, Sandra Owens, Barbara Grayson, Jacquelyn Walsh, Maxine Butler, Velmeta Miller, Jo Ann Sivits, Beulah Alexander, Janice Marth, Charlyne Robb.

Any girl who has taken a homemaking course may join the Future Homemakers of America. During Christmas the club adopted a needy family. Each girl gave clothing, canned goods, and toys. At one meeting a hairdresser gave the girls advice on grooming their hair. This year's officers are: Beulah Alexander, president; Jeane Collins, vice-president; JoAnn Sivits, secretary, and Charlyne Robb, treasurer. The sponsors are Mrs. Landis, Miss Lint, Miss Smither, and Miss Smith.

BIOLOGY CLUB

by Barbara Grayson

The Biology Club, sponsored by Miss Beck, was composed of students who were especially interested in biology. On the first and third Wednesdays of each month they met to dissect animals, study microscopic life and hear talks. Leading the Club this year were: President, Bill Shively; vice-president, Dave Andersen; treasurer, Larry Rively; secretary, Margarita Hernandez, and reporter, Gordon Taff. Some of the highlights of the club activities were the Christmas Party, and the Spring Picnic.

Back row (left to right): Miss Beck, Jack Naismith, Ruth McConnell, Sarah Karl, JoAnn Herod, Carol Eaton, Sharon Sells, Dee Ann Foley, Gordon Taff, Larry Rively, David Hernandez, David Andersen, Nina Stierly, Barbara Johnson.
Front row: Betty Woodruff, Laura Reeder, Julia Ontiveros, Margareta Hernandez, Delores Alcanter, Marilyn Robertson, Marjorie Woodruff, Gayle Kissick, Francis Lemery, Billy Shively, Lee Ann Malcom, Ann Peterson.

CHEMISTRY CLUB

by Deverl Simpson

Back row (left to right): Jack Naismith, Ralph Binger, Larry Lukens, Bob Hughes, Rudy Manthei, Jim Kelly, Tom Lucas, Warren DeGoler, Ron Bates, Art Fromm, Gary Gruendel, Fred Percival, Bill Terry, Mr. Kunzler.

Front row: Rita Moss, Janice Keeter, Susan Sheets, Julia Herrick, Sylvia Mallin, Natalie Dubin.

The Einsteins of the future meet once a month to further their knowledge of chemistry. Passing the room one may see the members heating an unknown solution in a test tube, then making tests to identify it. Visiting a large industry was one of the Chemistry Club projects. The officers are: Warren DeGoler, president; Julia Herrick, vice-president; Susan Sheets, secretary; Natalie Dubin, scribe, and Larry Lukens, sergeant-at-arms. Mr. Fries and Mr. Kuntzler are the sponsors.

TYRONIAN CLUB

by Barbara Chaplin

All members of the advanced shorthand and transcription classes automatically become members of the Tyronian Club. This year the club toured a local business concern to see business in action. A Christmas dinner party, a chili supper, and a spring tea were some of the activities held by the club. The officers are Shirley Staton, Barbara Chaplin, Jean Scales, Roseann Bass, Betty Terbovich, and Carmen Ramirez. The sponsor is Miss ReMinta Rasmuson.

Back row: Elvira Ramirez, Connie Capp, Bonnie Twitchel, Kay Robertson, Carol Orvis, Lillie Purnell, Ruth Snyder, Delores Wagner, Judith Cook, Shirley Taylor, Shirley Staton, Beverly Taylor, Nancy Noah, Ruth Seldomridge, Dorothy Brake, Lois Fowlkes, Marcia Schmidt, Joyce Picknick, Deloris Pennington.

Third row: Carmen Ramirez, Sue Muorning, Joane Howard, Beverly Wilson, RoseMary Feden, Helen Soptic, Judy Francis, Doris Kees, Barbara Chaplin, Delores Bukaty, Roseann Bass, Maxine Cody, Janice Keeter, Shirley Misenhelter, Janet Stockdale, Betty Terbovitch, Virginia Haynes, Verna Parks, Loretta Moore.

Second row: Miss Rasmuson, Norma Rees, Shirley White, Audrey Wells, Judy Huls, Shirley Alkire, Kenneth Ankrom, Joanne Gardner, Sandra Leighow, Glenda Ross, Martha Davis, Jean Scales.

First row: Floy Kelso, Donna Fox, Gloria Menges, Phyllis Taylor, Doris Gage, Delores Kaminski, Marjorie Jenkins.

Back row (left to right): Norma Mooney, John Patten, Arnold Catron, Bill Davis, Arthur Fromm, Warren DeGoler, John Theroff, Bob Baldwin, John Barrett, Warren Benson, Bill Pendergrass, Delores Bukaty, Roseann Bass, Barbara Chaplin, Barbara Barkyoumb, Jerry Kay Lewis, Adalene Curtis, Lorna Wickham.

Fourth row: Carol Abernathy, Lenita Childers, Jo Annette Norman, Janet Stockdale, Pat Townsend, Pat Hartman, Mary Ann Brooks, Jean Scales, Barbara Gerber, Beverly Wilson, Stephen Sells, Irene Mangelsdorf, Jo Ann Sivits, Deanna Peckham, Linda Swender.

Third row: John Samuelson, Richard Chflin, David Carson, Sam Reynolds, Joyce Story, Rosalie Howard, Janice Tipton, Shirley White, Glenda Ross, Wanda Heisel, Sandy Deck, Marlyn Bearch, Mona Kewley, Maryetta Achenbom, Delores Alcanter.

Second row: Lezlie Rollins, Miss McCanles, Niki Economy, Shirley Staton, Shirley Wright, Charlyne Robb, Maria Anthan, Barbara Knapnick, Jeane Collins, Gayle Kissick, Sharon Alexander, Janette Sanders.

Front row: Mary Ann Wools, Beverly Grim, Gloria Crimmons, Carol Crimmons, Cynthia Fisher, Deane Collins, Nathalie Dubin, Susan Sheets, Sylvia Mallin, Donna Smith, Carol Shaw.

INTERNATIONAL RELATIONS CLUB

by Shirley Staton

International Relations is a rapidly growing club devoted to the purpose of becoming acquainted with the customs and people of other countries. The club belongs to UNESCO and, as another feature of their activities, they contribute to the CARE organization each year. This year, as an added feature, they sent two delegates to Emporia to participate on a council of world affairs. Membership this year reached a new high of 112. Instead of choosing officers for the year, the club chose a program chairman for each monthly meeting. Miss McCanles is the sponsor.

CAMERA CLUB

by Saundra Grant

The Camera Club consists of Wyandotte High School students who have cameras and want to take pictures to enter contests with other Camera Club members. Some of these prints have been displayed throughout the year on our school bulletin board and some have also been entered in local contests. The main function of this club is to introduce photography to students who have a desire for creative and self-expressive work. They meet every two weeks with new prints required of each member for contest. The club is composed of 15 members and Mr. Morgan is their sponsor.

Back row (left to right): Gene Boomer, Jerry Ayers, Jim Poarch, Eddie Yount, Salvador Rodriquez, Pat Milligan, Mr. Morgan.

Front row: Jeanette Lind, Bill Hughes, Doreen Hahn, Gene Malcom, Tom Lading, Don Gladson.

COURTESY CLUB

by Connie Young

The Courtesy Club is one of the many service clubs at Wyandotte. These students donate their fourth-hour study hall time in order to enable us to enjoy our lunch periods more by creating a pleasant atmosphere which is made possible by tables of friends and enjoyable music. These students are entertained annually by a dinner and show by the school. The Club officers are: Peggy Hopkins, president; Loretta Garstecki, vice-president; Margaret Golubski, secretary. The sponsors are Mr. McIntire, Mr. Ellis, Mr. Samuelson, and Mr. Sheffield.

Back row (left to right): Carl Rejba, Joe Reveles.

Second row: Sandra Ashley, Nancy Collins, Sandra Fiehler, Loretta Garstecki, Peggy Catlett, Peggy Hopkins.

Front row: Margie Golubski, Tawanda Anderson, Donna Jo Boyd, Naomi Cross, Sandra Barclay, Phyllis Hall.

HORIZON CLUB

by Bonnie Nichols

The Horizon Club is a high school continuation of the Camp Fire organization. The Wyandotte Horizon Club has many worth while objectives during the year. One of their service projects is the making of hospital tray favors. The girls participate in the citywide sale of candy for the purpose of raising funds to pay for the newly constructed Camp Towanyak. The officers this year are: Janet Nowin, president; Sharon Hays, vice-president; Marjorie Woodruff, secretary; Beverly Monroe, treasurer; Eileen Hayes, historian. The sponsors are: Miss Smither, chairman; Miss Mettlen, Mrs. Welch, Miss Norman, and Miss Martin.

Back row (left to right): Linda Schlegel, Juanita Morales, Cynthia Kleitz, Saundra Grant, Peggy Catlett, Janice Marth, Barbara Slater, Branda Gosney, Marian Phillips, Gaye Smith, Ann Peterson, Betty Wyatt, Carol Eaton, Barbara Bowler.

Third row: Judy Klock, Jean Anderson, Judy Carr, Audrey Wells, Lois McMillin, Donna Malotte, Ruth Seldomridge, Marjorie Kupka, Sandra West, JoAnn Herod, Judy Tomecal, Carolyn Gray, Carol Rentschler, Virginia Richards.

Second row: Judy Francis, Betty Myers, Eileen Hayes, Janet Nowin, Sharon Hays, Beverly Monroe, Marjorie Woodruff, Barbara Brenner.

Front row: Shirley Staton, Barbara Chaplin, Roseann Bass, Delores Bukaty, Marilyn Mann.

ORIGINAL RESEARCH

Chipper studies chiggers in the lab.

Kenny, pres., prepares paper from last summer's Archeological Expedition to S. D.

Jere reads his paper at a National Science Meeting, Stillwater, Okla.

SCIENCE FIELD CLUB

by Julia Herrick

The Science Field Club was organized by Mr. Wallace Good for the purpose of training young men who are interested in science as a career. The boys learn three important things: subject matter, the method for doing scientific research, and how to publish research.

To belong to the field club the boys must earn superior grades, take four years of English, two years of a foreign language, and three years of math; they write eight research papers, and publish at least one piece of original research.

During the year the boys go on eight field trips into a six-state area with professional scientists from colleges and universities.

As a reward for their achievement the boys are made eligible for awards in science fairs, for university scholarships ranging up to $2,000 a year, and are generally prepared for professional careers.

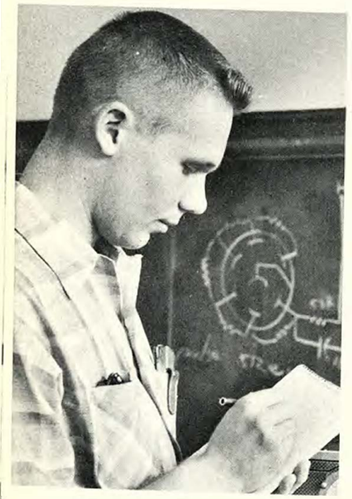

John traces electrons at KU

FIELD TRIPS

Corps of Engineers Lab (Field lab work)

Vic gets personal assistance from KCU Dr. Sidney Ekblaw

LIBRARY RESEARCH, LINDA HALL

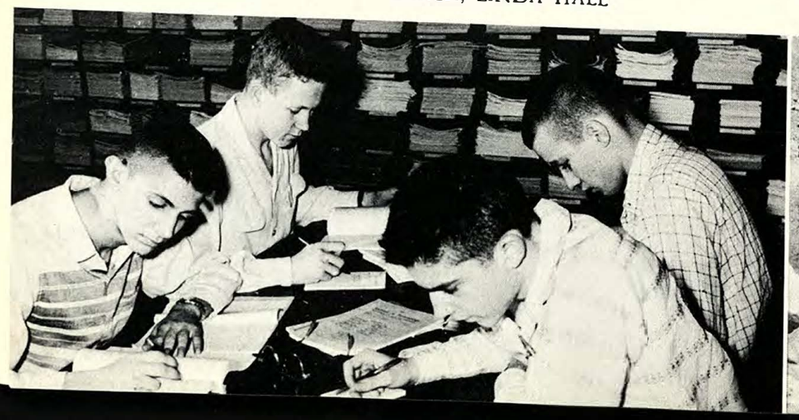

GEOLOGY RESEARCH, PLATTSMOUTH, NEB.

Athletics

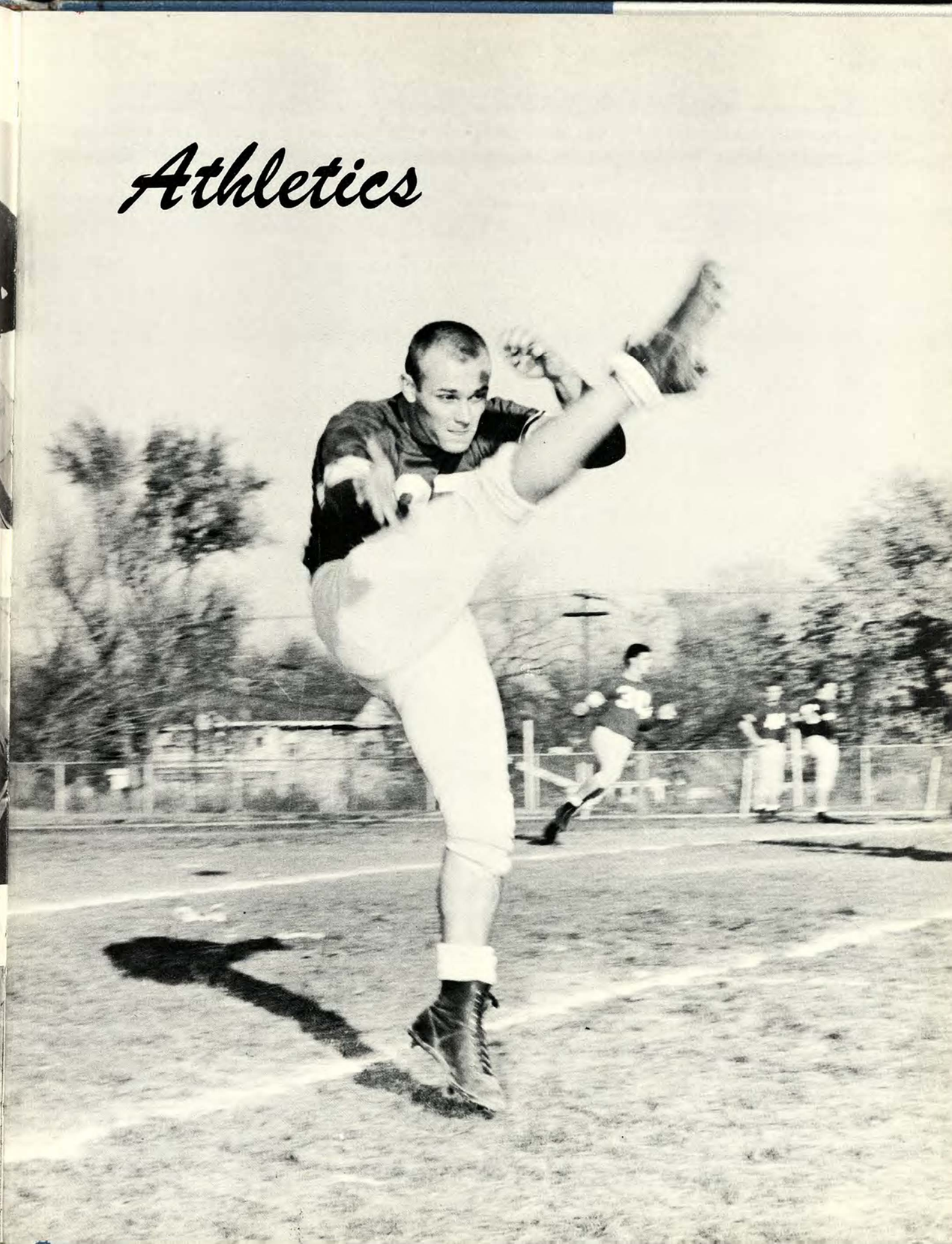

Ed Ellis, Head Coach

WE WON

Left to right: John Walton, assistant coach; Mark Plummer, assistant coach; Robert Wachs, line coach; Francis Swaim, backfield coach.

Clockwise from right: Gary Gruendel, head manager; Don Benz, trainer; Bob O'ffill, manager; Fred Leport, manager.

The Ellismen

by Joyce Story

Beginning the season with an inexperienced, but enthusiastic team the Bulldogs toppled the Central Eagles 30 to 0. Co-captain Warren DeGoler crashed through the Eagles' line to mark up the first score. Another was made in the third. Later in the last canto the Ellismen nailed two more.

Out to burn the Shawnee-Mission teepees, the Canines found it was only their dreams that turned to ashes when they were defeated by the Indians. This was the third year the Bulldogs had been tripped at a homecoming game. There was nailbiting closeness to the goal twice, but each time the line was set back.

Traveling to Leavenworth with blood in their eyes after the homecoming loss, the Ellismen achieved success by dumping the Pioneers from their wagons 20 to 7. Ron Cox, fullback, made the first Wyandotte touchdown from the 5-yard line. Then one was made by the Pioneers. A second was scored for Wyandotte by Warren DeGoler, and in the third quarter Ron Cox again crashed through the line for a third touchdown.

Against the undefeated Washington Wildcats, the Bulldogs proved what a strong defense line they had by keeping the Wildcats scoreless through all four stanzas. Thinking they had achieved success by reaching the 3-yard stripe, Washington was suddenly fooled when the Canines took over. The Ellismen scored twice in the third quarter to beat Washington 12 to 0.

Behind the Mustangs in the first canto the Bulldogs streaked through the second quarter to score 20 points. At the halftime the score was 20 to 7. In the third Argentine attempted a comeback by tallying. The Canines made two more tallys before the game ended. The Ponies galloped through with 20 seconds left to leave the score at 33 to 20 in Wyandotte's favor.

By defeating Ward's Cyclones in their sixth game the Canines took the city championship for the fourth straight year. Even though hindered by fumbles, the Ellismen came through with a 7 to 6 victory. In the first stanza the Cyclones tallied against us for the first time in four years. Warren DeGoler penetrated the Cyclone line for Wyandotte's score. Wyandotte eyes watched breathless as Ron Gast's kick sailed over for that extra victory point.

Coming from behind in the last quarter the Big Red broke the longtime record of being defeated by Topeka, by turning the tables in a 19 to 14 victory. Wyandotte had not won against Topeka in the capital city since 1932. Wyandotte. was leading 6 to 0 at the half. The Bulldogs scored another in the third quarter, but Topeka came around with two fast scores. Wyandotte came through with another one to win the game.

With a gallant heart and a fighting spirit the Canines took their second loss of the season from Lawrence, the first place team in the state. The Lions scored 36 points to our 6. All scores were made in the first three cantos. In the last stanza the Bulldogs controlled the ball most of the time.

Dad's night, the last game of the season, was a credit to the team. The Ellismen beat the Northeast Vikings 26 to 7. The Norsemen made the first touchdown, but Wyandotte burst through the line to even up the score. Just before halftime Roy Lynnes swept over the stripes for a tally. Warren DeGoler made the third touchdown. Roger Sevedge ran 15 yards for the last tally of the season. Hats off to a great grid squad.

All-city honors went to Barcus, Cox, and Hughes on the first team; DeGoler, Fendorf, Holt, Loudon and Morrissey on the second; and Kohler and O'Neill honorable mention. Sunflower league first team births went to Barcus, Cox, DeGoler, and Loudon; while second team members were Fendorf and Holt. Barcus, DeGoler, Hughes, and Morrissey were K.C.K. Area All-Stars. Larry Barcus was listed on the Northeast Kansas first team with Warren DeGoler and Bob Hughes on the second team. Barcus also rated the all-state third team at a tackle position.

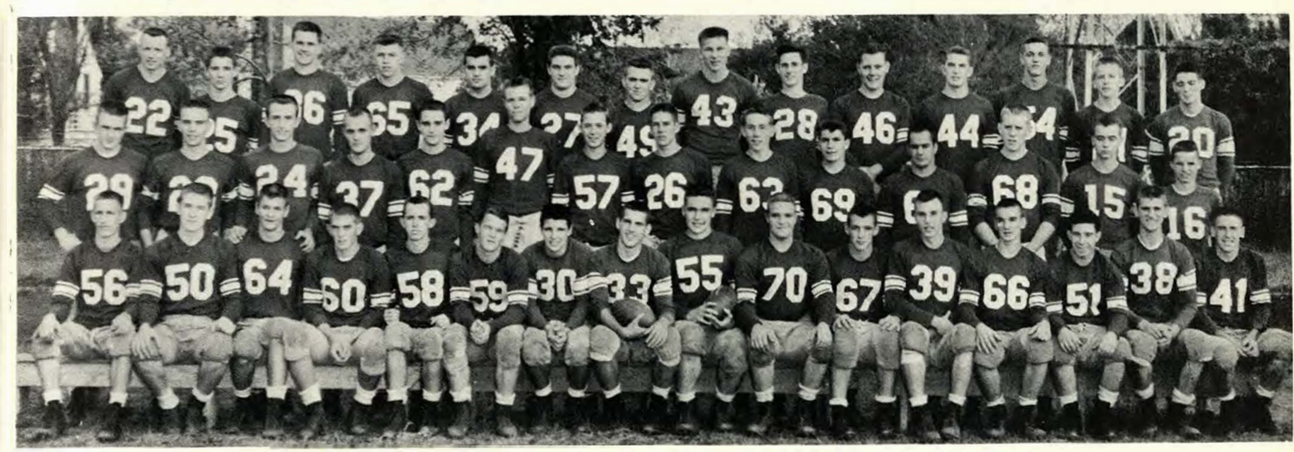

Back row (left to right): Ken Grout, Scott Stanley, Don Rabon, Bill Riedel, Clyde Pierce, Charlie Hicks, Bob Gromer, Rodney Hanson, Jim Kelly, Sherman Miller, Carl Rhodes, Bob Nodler, Ray Laing, Harry Super.

Second row: David Stinson, Merle Shultz, Jerry Van Hooser, Roger Sevedge, Ronny Gast, Bill Davis, Chuck Ballard, Joe Pokrywka, Bill Webb, Dick Coleman, Rex Newbold, Bob Pry, Earl Kane, Dick Eberhardy.

Front row: Bob Kohler, Bob Huddleston, Stan Howard, Roy Lynnes, Art Fromm, Ron Cox, Jon Morrissey, Warren DeGoler, Larry Barcus, Don Loudon, Bob Hughes, Hulen Jenkins, Dale Fendorf, John Benedict, Neil Holt, Jerry O'Neill.

CITY

Top row: Jon Morrissey, end, two years, senior; Roy Lynnes, halfback, senior; Joe Pokrywka, quarterback, senior; Jerry O'Neill, end, two years, senior; Don Loudon, guard, two years, senior.

Second row: Roger Sevedge, halfback, senior; Bill Webb, fullback, senior; Ron Cox, fullback, two years, senior; Bob Pry, guard, senior; Larry Barcus, tackle, co-captain, two years, senior.

Third row: Stan Howard, tackle, junior; John Benedick, guard, senior; Rodney Hanson, tackle, junior; Charles Ballard, guard, senior; Scott Stanley, guard, junior.

CHAMPS

Co-Captains

Top row: Dale Fendorf, center, two years, senior; Neal Holt, end, two years, senior; Dick Coleman, guard, senior; Bob Kohler, quarterback, junior; Arthur Fromm, quarterback, senior.

Second row: Warren DeGoler, halfback, co-captain, two years, senior; Bob Hughes, guard, two years, senior; Ron Gast, halfback, senior; Bob Huddleston, center, junior; Hulen Jenkins, tackle, two years, senior.

Third row: Earl Kane, end, senior; Bill Davis, tackle, senior; Merle Shultz, end, senior; Clyde Pierce, halfback, junior; Dave Stinson, halfback, senior.

Not pictured: Dick Eberhardy, halfback, senior; Bob Gromer, guard, junior; Jack Hamilton, tackle, senior; Rex Newbold, guard, senior; Bill Riedel, end, junior; Carl Rhodes, fullback, junior; Jerry Van Hooser, fullback, senior.

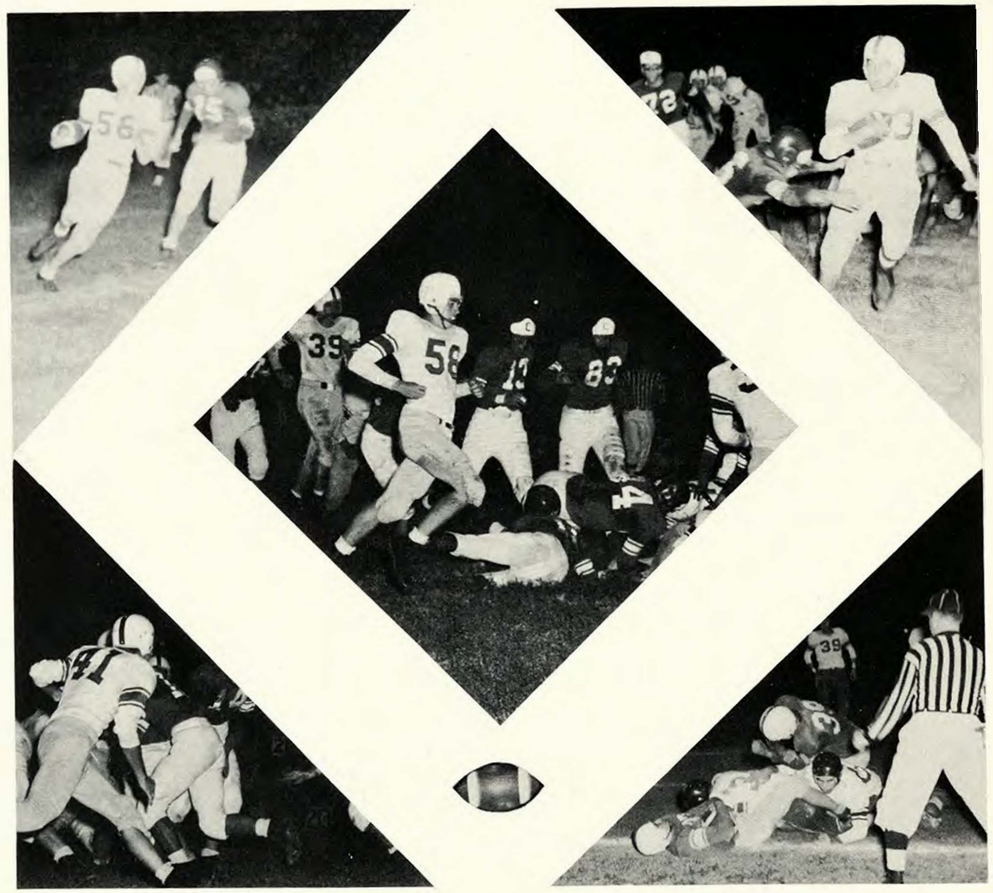

VARSITY SCHEDULE

Wyandotte 30; Central 0
Wyandotte 0; Shawnee Mis. 12
Wyandotte 20; Leavenworth 7
Wyandotte 12; Washington 0
Wyandotte 33; Argentine 20
Wyandotte 7; Ward 6
Wyandotte 19; Topeka 14
Wyandotte 6; Lawrence 36
Wyandotte 26; Northeast 7

Won seven, lost two.

RESERVE SCHEDULE

Wyandotte 0; North K. C. 6
Wyandotte 19; Shawnee Mis. 0
Wyandotte 0; Southwest 7
Wyandotte 38; Argentine 2
Wyandotte 6; Southwest 19
Wyandotte 13; Ward 7
Wyandotte 26; Wil. Chrisman 0

Won four, lost three.

SOPHOMORE SCHEDULE

Wyandotte 6; Wil. Chrisman 7
Wyandotte 0; Northeast 18
Wyandotte 14; Olathe 14
Wyandotte 6; Rosedale 7
Wyandotte 6; Washington 6
Wyandotte 0; Wil. Chrisman 6
Wyandotte 0; Northeast 18
Wyandotte 0; Washington 0
Wyandotte 14; Argentine 6

Won one, tied three, lost five.

FRESHMAN SCHEDULE

Wyandotte 13; DeLaSalle 0
Wyandotte 6; Argentine 6
Wyandotte 14; Ward 6
Wyandotte 20; Westport 0
Wyandotte 6; Washington 18

Won three, lost one, tied one.

Reserve Football by Carol Abernathy

Back row (left to right): Coach John Walton, John Samuelson, Charles Rentfro, Gary Welch, Charles Brown, Rod Hanson, John Gibson, Bob Westfall, Bob Gromer, Ray Laing, Ken Grout, Coach Mark Plummer.

Second row: Sherman Miller, Al Roots, Don Rabon, Bob Nodler, Bill Riedel, Ron Salts, Gary Strole, Jim Kelly, Jim McKenzie, Larry Teters, Dan Cloughley.

Front row: Scott Stanley, Chester Anderson, Dan Sheley, Gilbert Wilson, Conrad Hanson, Harry Super, Jim Morris, Charlie Hicks, Leonard Hawkes, Doug McDaniel, Jerry Hadusek.

The "Reserve Football Team" this year showed fine cooperation and good sportsmanship in all of their seven games played. Under the fine guidance and direction of coaches Walton and Plummer the team completed the season with a 4-3 record.

Sophomore Football by Kathleen McCaughey

Back row (left to right): Coach Del Norris, Evert Sisney, Dale Breshears, Carl Rejba, Robert Trankino, Raymond Hattaway, Dennis Holwick, Bob Worrell, Don Carlos, Tom Mitchell, James Witten, August Miller, John Sanders, Bruce Urich, Coach Walter Shublom.

Second row: Gilbert Wilson, Russell Chambers, Dennis Renfro, Bill Dickinson, Don Kennedy, Joe Zweimiller, Gary McCormack, Loren Rabon, Neil Johanson, Darrell White, Tom Bulman, Fred Sanchez, David Chelesnik.

Front row: Leonard Hawkes, Dennis Walker, Bill Wing, Jim Larson, Phil Saragusa, Tom Tillery, Don Saint, Jim Jordon, Jerry Foster, Dean Smith, Lester Thomas.

A resulting 1-5-3 was the season score of the sophomore football team. Some outstanding players were: Jim Jordon, for his intercepting; Loren Rabin, tackling; Dan Sheley, offense; Bill Dickinson, Bill Breshears, Leonard Hawkes, Carl Rejba, Dave Chelsnik, Phil Saragusa, and Bill Wing.

Freshman Football by Kay Peerson

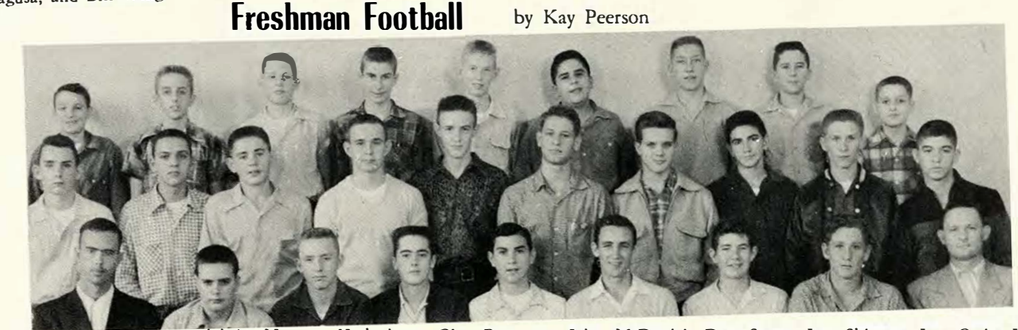

Back row (left to right): Norman Hackathorn, Glen Bengston, John McDaniel, Don Speer, Len Skinner, Leo Ortiz, Lewis Brown, Jerry Davis, Bobby Tietze.

Second row: Lee Leger, Earl Cowher, Eugene Dempsey, Dave Hills, Phil Heitmeyer, Jerry Bell, Carl Manczuk, Jim Penrod, Jim Taylor, Richard Collins.

Front row: Coach Clayton Henry, Steve Burnau, Lee Casper, Eddie Thompson,, Bob Hart, Alfred June, Lawrence Ryan, Bob McCoy, Coach Charles Sheffield.

Spirit, enthusiasm and hard work helped make this a triumphant season for the freshman team. Coaches Henry and Sheffield led them to three straight victories, one loss, and one tie. Outstanding players were: Dave Hills, Bob McCoy, Carl Cowher, Al June, Jerry Billand, and Gilbert Wilson.

STATE CHAMPS

By Joyce Story

"We took State." "We took State.", were the joyous crys heard from the Bulldog section of the Manhattan gymnasium, as the Burnsmen took state supremacy by defeating the Leavenworth Pioneers in the final game of the AA Basketball Tournament. Opening the season with a crash, the Wyandotte Bulldogs, under the capable direction of Coach Carter Burns, swamped Southeast, 63-35. In the first quarter the Burnsmen led 14-4. Alan Donaghue made the opening basket for the team. The Basketeers hit 56 per cent of their shots. In their second game the Canines took a victory by defeating Garden City 72-42. Monte Johnson and Tom Lewis established the first points to give the Bulldogs a 18-6 lead at the end of the first quarter. A 76-46 victory was gained by the Canines as they over ran the Southwest Indians for their third win.

The Shawnee-Mission teepee went down when the Indians were scalped 52-28. Both teams were out for blood. At the end of the first canto the scoreboard read 16-16. Again at the half the score was tied at 26-26. Bill Doherty broke the tie in the third quarter with a setup and a free throw. This was all the Canines needed to speed them on to victory.

Leading all the way the Burnsmen took another win in their game against the Washington Wildcats. The Canines started with a 5-point lead, and finally ended up with 66 points to the Wildcats 41. Expecting a tough game with Argentine, the Basketeers came through for a 51-27 win.

Luck was with the Bulldogs as they took their seventh straight victory from the North Kansas City Hornets. The Burnsmen were behind four points at the end of the first canto. Halfway through the second quarter the Canines burst through with nine straight points to lead over the Hornets. Northtown lowered Wyandotte's gain to two points, hut Rex Beach racked up a basket for a 29-25 lead at the half. The Canines chalked up enough points to win with a final score of 42-35.

In the first game of the Wichita North Invitational Tournament the Burnsmen knocked out the Parson's Vikings 55-47.

In the final game of their tournament the North Redskins upset the Big Red by taking a 51-47 win. The Bulldogs were determined to win, hut luck was against them. In the third period the Burnsmen took a 45-44 lead, but then the Redskins tallied up seven counters.

Out for a win after the North defeat Wyandotte swamped the Ward Cyclones 63-32. The Cyclones led only once and this was soon ended when Monte Johnson stole the ball and scored.

The Topeka Trojans put up a strong defense but were beaten by the Bulldogs 57-43. The Trojans led 5-points in the beginning of the first stanza, but Alan Donaghue poured in four straight points for a Canine lead.

Height and rebounding supremacy of the Red and White Basketeers an extreme advantage for them as the Canines took their eleventh win from the Lawrence Lions. The Burnsmen were fouled time after time and they gained 40 points from free throws. Top scorer was Alan Donaghue with 25 points.

An all time mark by Wyandotte in inter-scholastic competition was made by the Bulldogs in the game against the Washington Wildcats. The Burnsmen sensationally tallied up 90 points to the Wildcats 67.

A one-point lead was held by Leavenworth's Pioneers in the first quarter but at the intermission the Burnsmen held the lead, 35-30. In the third canto Alan Donaghue helped push the Bulldogs through for a 69-52 win. High scorer was Bill Doherty with 30 points. Topeka's Trojans were out for Bulldog blood after their earlier loss to the Canines. The Trojans took a win of 64-60 over the Bulldogs. In the third quarter Alan Donaghue bucketed one to tie the score 51-all but the Trojans soon gained enough to win. After their loss the Bulldogs came around to outclass the Argentine Mustangs by winning 66-33. In the third stanza Coach Burns put in his reserves. This win gave the Bulldogs the city crown.

The Red and White Cagers took the Sunflower League Title by defeating the Shawnee-Mission Indians. The Indians were determined but a win was not to be theirs. Monte Johnson scored 27. At the end of the game the scoreboard read 78-52. Final game of the season was a tremendous spectator event. The Ward Cyclones put out more effort than they had displayed all year. Even with all their hard work the Cyclones lost 46-32.

In the regional tournament at Shawnee-Mission the Bulldogs ran away with the title by defeating the Ward Cyclones 66-47 in their first game, and the Shawnee-Mission Indians 61-39 in the final game. This made Wyandotte's season score 18 wins and two losses.

"A bride at last", could finally be said of Wyandotte after their third straight attempt at the State AA Championship. It seemed like a dream when the Canines accepted that first place trophy after downing the Leavenworth Pioneers 53-43. A lead was held by the Canines all through the game but the Pioneers put up a good fight.

The firsr stone in the way to State Tournament victory was soon removed when the Burnsmen ran over Dodge City 71-55. Donaghue was high point man for the tournament, and in this game he scored 33 points. Wyandotte was somewhat worried about their encounter with Chanute in the semi-finals, but this proved to be needless when the Red and White Cagers won 58-49.

Alan Donaghue was chosen as the outstanding player of the State tourney. Both he and Bill Doherty were included on the all-state first team while Monte Johnson was named on the second team. All three boys were on the all-city first team, Tom Lewis was on the second team, and Paul Bader received honorable mention.

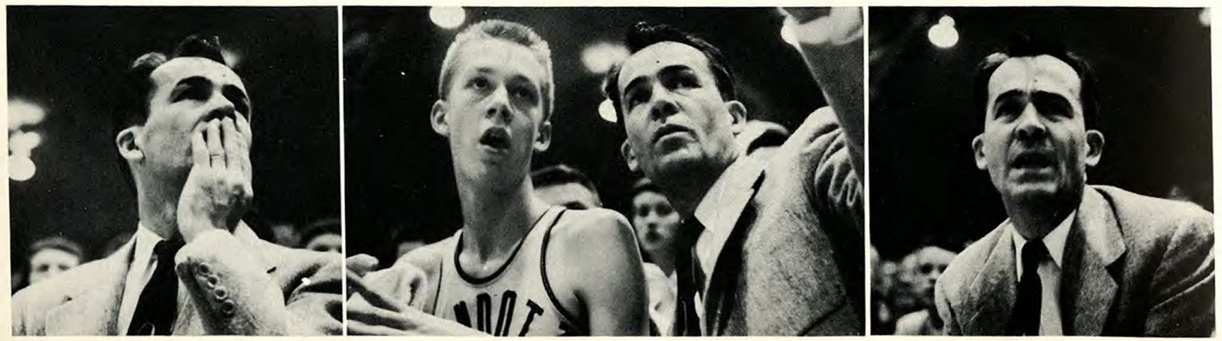

BASKETBALL

VARSITY SCHEDULE

Wyandotte 63, Southeast 35
Wyandotte 74, Garden City 42
Wyandotte 76, Southwest 45
Wyandotte 52, Shawnee Mission 38
Wyandotte 66, Washington 41
Wyandotte 51, Argentine 27
Wyandotte 49, North K.C. 37
Wyandotte 55, Parsons 47
Wyandotte 47, Wichita North 51
Wyandotte 63, Ward 32
Wyandotte 57, Topeka 43
Wyandotte 74, Lawrence 51
Wyandotte 90, Washington 67
Wyandotte 69, Leavenworth 52
Wyandotte 60, Topeka 64
Wyandotte 66, Argentine 33
Wyandotte 78, Shawnee Mission 52
Wyandotte 46, Ward 32
Wyandotte 66, Ward 47
Wyandotte 61, Shawnee Mission 39
Wyandotte 71, Dodge City 55
Wyandotte 58, Chanute 49
Wyandotte 53, Leavenworth 43

Won 21, lost 2

Back row, left to right: Bob Kohler, Jon Morrissey, Al Roots, Larry Comley, Tom Lewis, Jerry Sewell, Monte Johnson, Alan Donaghue, Bill Doherty, Paul Bader, Rex Beach.
Front row: Coach Wachs, Head Coach Burns, Manager Bruce Irwin.

"Goose" Johnson
Co-captain
Senior—2 years—Center

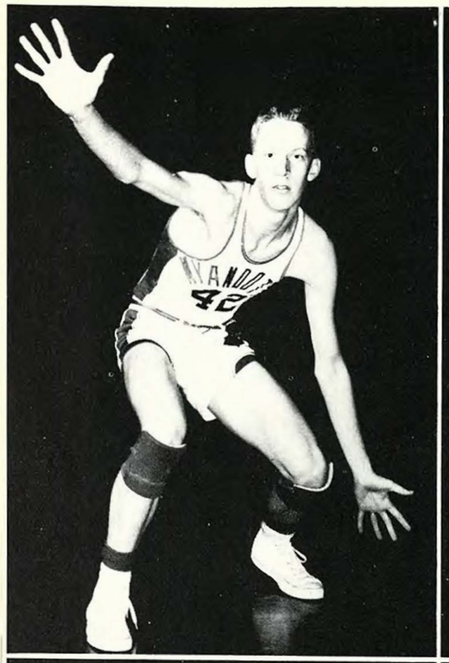

"Tom" Lewis
Junior—2 years—Forward

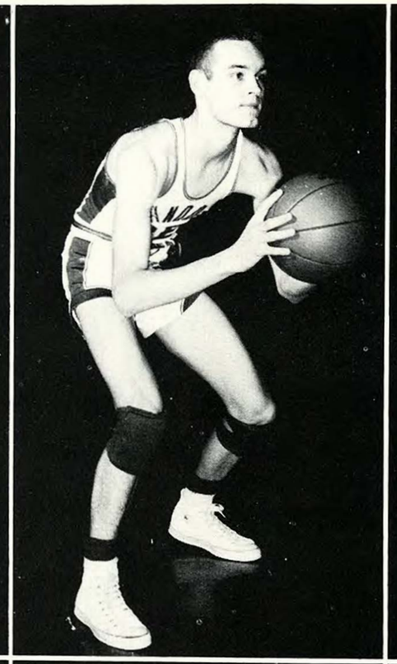

"Jon" Morrissey
Senior—Forward

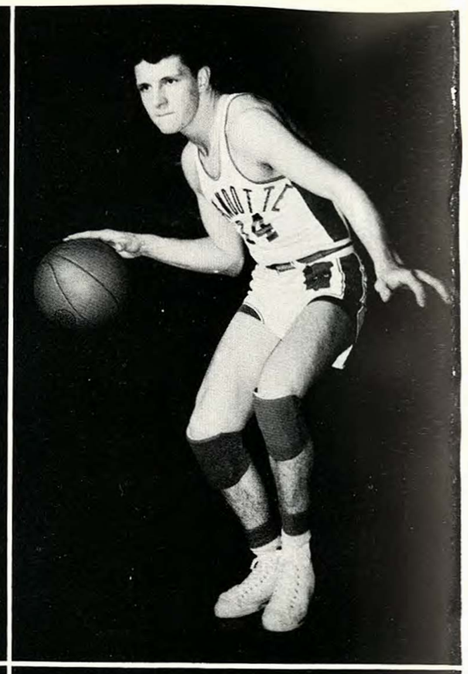

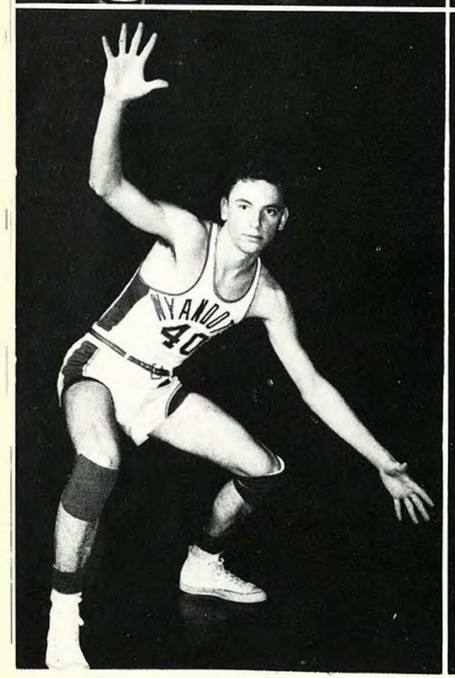

"Punchie" Doherty
Co-captain
Senior—2 years—Guard

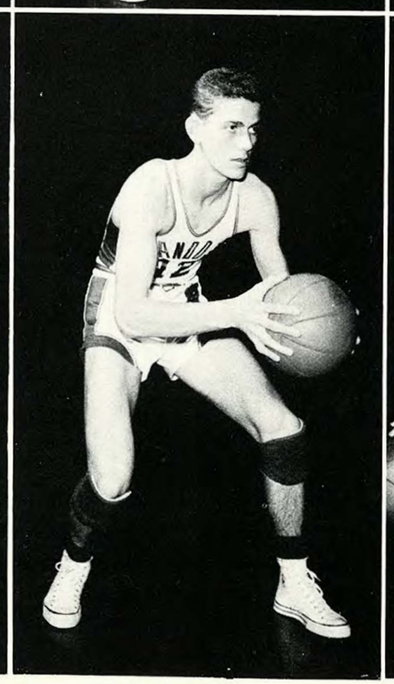

"Al" Roots
Junior—Forward

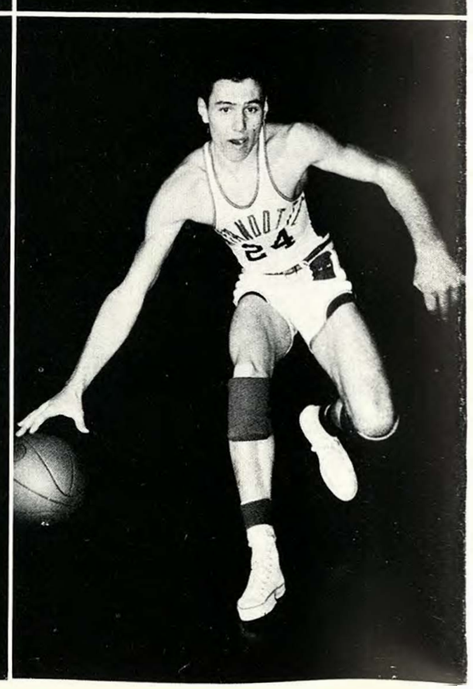

"Pancho" Bader
Senior—2 years—Guard

"Fat Man" Beach
Sophomore—Guard

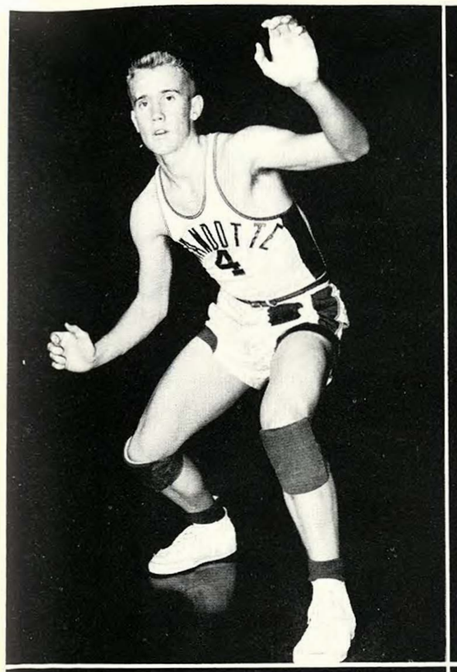

"Junior" Comley
Sophomore—Forward

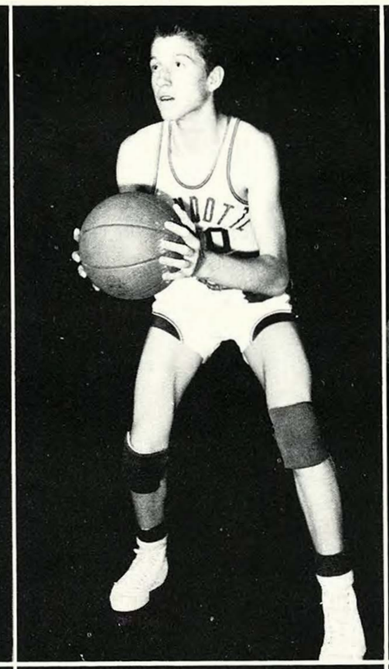

"Sam" Donaghue
Junior—2 years—Forward

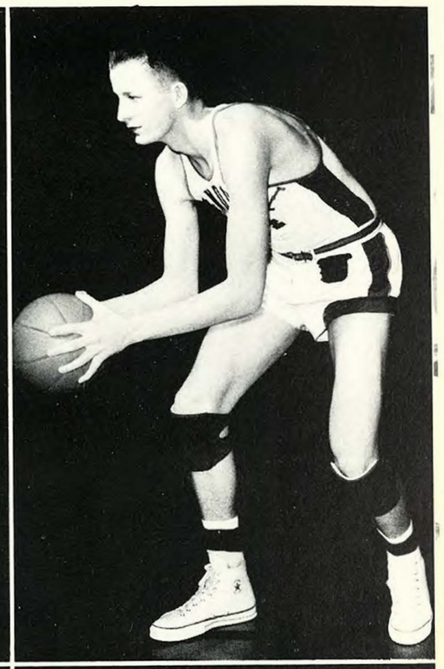

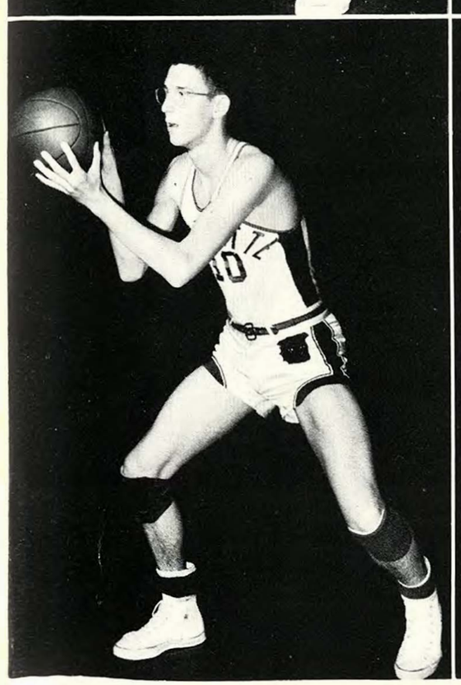

"Jerry" Sewell
Junior—Center

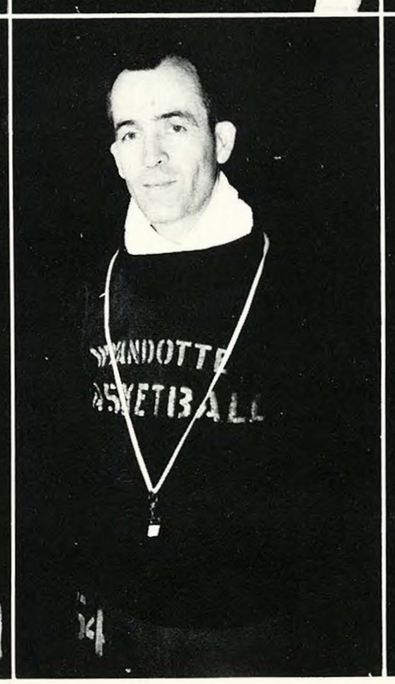

"Coach" Burns

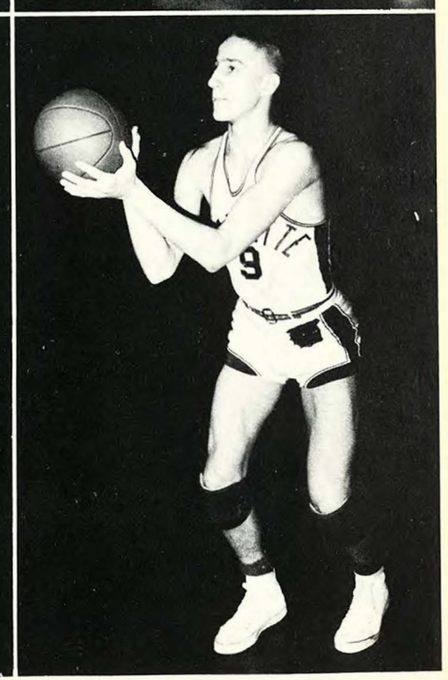

"Meat Head" Kohler
Junior—Guard

RESERVE BASKETBALL

by Linda Wilhelm

Back row, left to right: Tom Weatherman, Jim Prather, Gary Mann, Charles Brown, Coach Shublom.
Front row: Bob Kohler, Roye Adkisson, David Chelesnik, Jack Whittier.
Kneeling: Allan Abrams, Dennis Park, managers.

Coach Walt Shublom's Reserve Bullpups concluded a very successful season by winning thirteen out of sixteen games. The scoring margin of the three games lost was a total of only seven points.

SCHEDULE

Wyandotte	49	Southeast	31
Wyandotte	46	William Chrisman	48
Wyandotte	63	Southwest	34
Wyandotte	49	Shawnee Mission	46
Wyandotte	67	Washington	38
Wyandotte	45	Argentine	49
Wyandotte	41	North K. C.	39
Wyandotte	63	Ward	47
Wyandotte	51	Topeka	49
Wyandotte	47	Lawrence	33
Wyandotte	66	Washington	41
Wyandotte	49	Leavenworth	45
Wyandotte	47	Topeka	36
Wyandotte	32	Argentine	17
Wyandotte	46	Shawnee Mission	47
Wyandotte	47	Ward	46

Won 13, Lost 3

FRESHMAN BASKETBALL

by Pat McCoy

Back row, left to right: Mr. Henry, Earl Cowher, Andy Painter, Phil Heitmeyer, Al June, Bob Hart.
Second row: Jim Taylor, Ray Wheeler, Ken Lyons, Gilbert Wilson, Dennis Towe.
Front row: JeBar, Paul Buck, Keith Kimerer.

Freshman basketball was directed by Coach Clayton Henry. As always, since the Wyandotte Freshmen don't have the two years experience that the junior high cagers get, the first part of the season was rough. The Bullpuppies finished strong to wind up with a 5-9 record.

SCHEDULE

Wyandotte	35	Rosedale	24
Wyandotte	18	Ward	32
Wyandotte	19	Shawnee	35
Wyandotte	28	Central Jr.	35
Wyandotte	38	Washington	27
Wyandotte	30	Northwest Jr.	36
Wyandotte	25	Washington	26
Wyandotte	20	Argentine	22
Wyandotte	32	Ward	30
Wyandotte	21	Central Jr.	32
Wyandotte	19	Northwest	21
Wyandotte	21	Argentine	20
Wyandotte	53	Rosedale	31
Wyandotte	35	Shawnee	52

Won 5, Lost 9

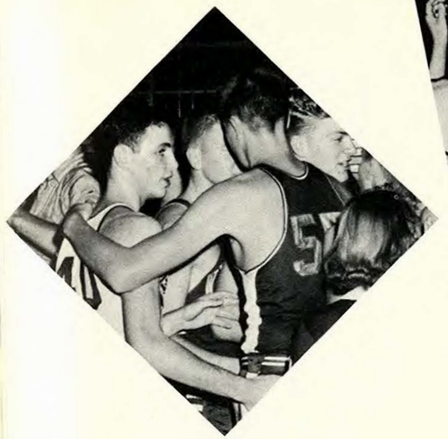

SNAPS

SWIMMING By Joyce Story

Back row, left to right: Neil Johanson, Douglas McDaniel, Gary Snyder, Richard Walsh, Roy Lynnes, Richard Douglas, Coach Norris, George Thomas, Jim Laidlaw, Joe Palmer, Stan Howard, Leonard May.

Second row: Dan Cloughley, Jack Stanley, Sam Copenhaver, Mike Fleming, Jerry Dulaney, Jim McCoy, August Miller, Charles Rentfro, Ben Langley, Tom Evans, Don Kennedy, Dave Carson, Boyd Brooks.

Front row: Ralph Hunt, Lee Leger, John McDaniel, Charles Thompson, John Sanders, Ron Oldham, Tom Tillery, Dick Eberhardy, Robert Brown, Don Redmond, Jerry Fleming, John Westermann.

The Wyandotte Waterdogs paddled through the season to wind up with a 6-6 record. The Norrismen opened up the swimming season with an Intra-squad meet. The two squads, with 15 members each, were led by Roy Lynnes, captain, and Richard Walsh, acting captain, for the meet. The final score was 47-36, Alumni favor.

An easy victory of 42-24 was won over Topeka, by the Waterdogs in their first event. The Norrismen won every event except the relays. Leonard May won the backstroke with a time of 1:08.9. Jim Laidlaw took the breaststroke with 1:48.8. Diving to a first, Dick Eberhardy accumulated 225.9 points.

At the Javatown pool the Water Canines were disappointed with their loss to the Coffeyville team, 50 to 16.

Out for a win after the Javatown loss, the Norrismen swam through for a 38 to 28 victory. To give them experience Coach Norris used reserves for this meet. By taking the final relay event the Canines slipped through to win.

Roy Lynnes, captain, swam through with one of the two Waterdog firsts in their loss to the strong Wichita East Blue Aces. With a score of 242.6 points Dick Eberhardy won the diving event. The final score was 21 for Wyandotte and 45 for East.

All the way it seemed an up and down season for the Canines. For the Topeka meet it was an up event for Wyandotte, as the Waterdogs swamped the Trojans 52 to 14. Firsts were taken by Jim Laidlaw, Mike Fleming, Roy Lynnes, Richard Walsh, Mike Whitacre, and Leonard May.

In the events against the Wichita teams the Norrismen lost the first one to West and took the second one from North.

Against West the Waterdogs dropped the tank meet 37 to 29. Jim Laidlaw won the 100-yard breaststroke. Undefeated Dick Eberhardy again took first with 255.9 points, an unofficial State record. For Wyandotte Howard, Tillery, Walsh and Lynnes took the 160-yard freestyle.

To make up for the West loss the Waterdogs drowned North 39-27. Wyandotters took first in every thing except the 40-yard freestyle and 100-yard backstroke. Still undefeated Eberhardy rolled up 236.2 points for another first.

A sweep was gained by the Norrismen when they outclassed Kemper 58 to 8. The Canines took first in every event.

The next two meets were dropped to Wichita East and to West. The frogmen dropped the East meet 25 to 40. Firsts were taken for Wyandotte by Roy Lynnes in the 40-yard freestyle and Dick Eberhardy took the diving event.

Bowing to West again the Waterdogs lost 19 to 46. The only first taken by the Tanksters was the diving event.

In the state meet at Coffeyville undefeated Dick Eberhardy won the state championship in diving and Mike Whitacre, another Waterdog, took third in diving. Supremacy was again held by Coffeyville as they again took first in the meet. Other points for the Canines were made by Leonard May, who took third in the backstroke and Jim Laidlaw, who took fourth in the breaststroke event.

Dick Eberhardy
Senior—2 years—diving
State Champion

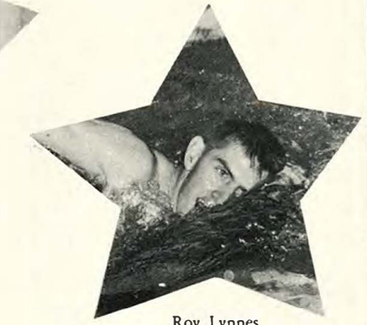

Roy Lynnes
Senior—3 years—freestyle
Captain

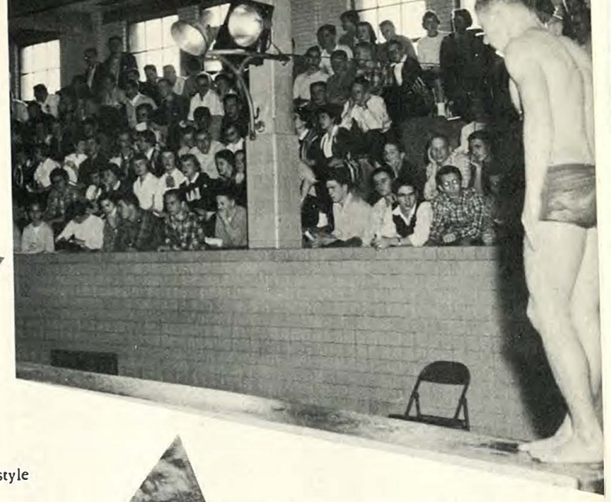

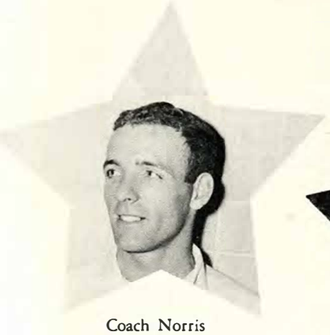

Coach Norris

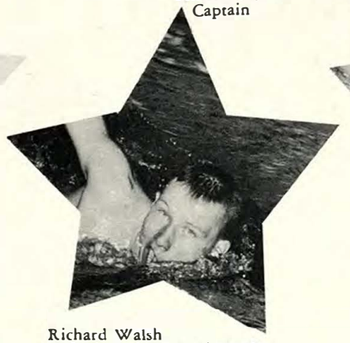

Richard Walsh
Senior—2 years—freestyle

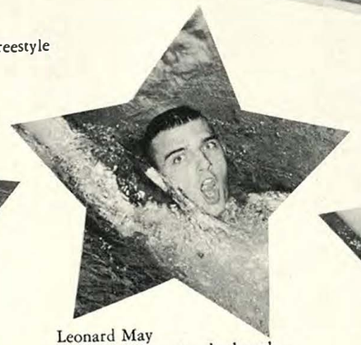

Leonard May
Senior—2 years—backstroke

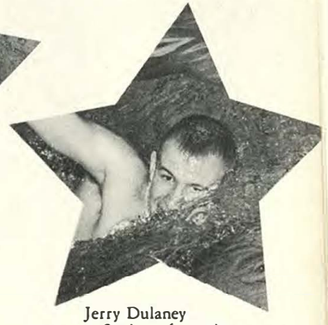

Jerry Dulaney
Senior—freestyle

Mike Fleming
Senior—backstroke

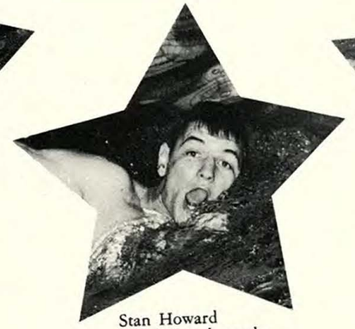

Stan Howard
Junior—freestyle

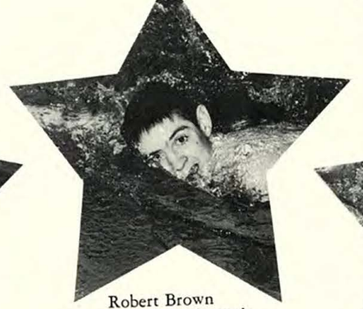

Robert Brown
Senior—freestyle

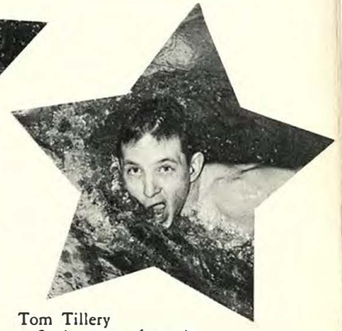

Tom Tillery
Sophomore—freestyle

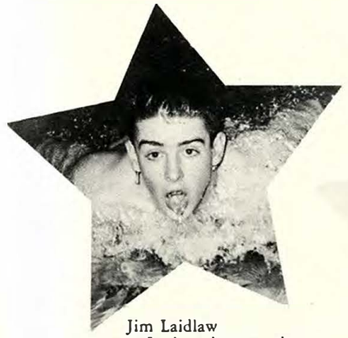

Jim Laidlaw
Junior—breaststroke

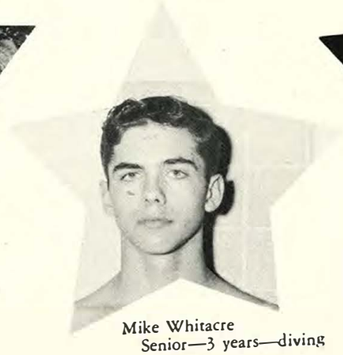

Mike Whitacre
Senior—3 years—diving

Doug McDaniel
Junior—breaststroke

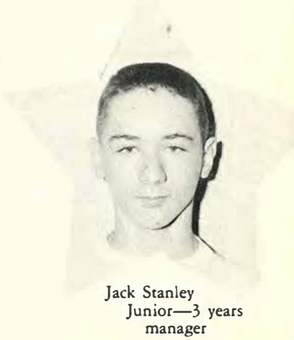

Jack Stanley
Junior—3 years
manager

Back row, left to right: Captain Kenny Shoemake, Carl Webb, Don Cramer, Oran Whisler, Jack Clark, Harry Carey, Bob Collins.
Third row: Coach McHenty, Wilbert Caton, Glen Durbin, Jim Boosmann, Dale Patterson, Reece McNiel, Jerry Goodbar, Don Sprouse.
Second row: Dick Kost, Floyd Wing, Jerry Foster, Jerry Ayers, Bob Worrell, Joe Zweimiller, Jim Skaggs.
Front row: John Goebel, Sammy Howard, Duaine Clark, John Penny, Wesley Wilson, Manager Jack Stimac.

TUMBLING

By Joyce Story

Putting on exhibitions during halftime at home basketball games has been the project of the Wyandotte tumblers. Under the direction of Coach Orville McHenry the Tumblers performed at the Shawnee Mission, Argentine, Washington, and other home games. Kenneth Shoemake is this year's captain.

CROSS COUNTRY

By Joyce Story

Beginning with a very inexperienced cross-country team this year, Coach Paul Starbuck's tracksters finished ninth out of the twenty-five competing schools in the state meet held at K.U. Bob Riley led Wyandotte times in 10 minutes and 41 seconds. Close behind, in consecutive order were: Larry Williams, Kenny Lyons and Tom Barnett. In two other meets Wyandotte took sixth and seventh. Tom Barnett placed first for Wyandotte in one meet and Bob Riley led the other by running 2 miles in 10 minutes and 2 seconds.

Back row, left to right: Mr. Starbuck, Larry Williams, Jim Rozine.
Front row: Terry Dotson, Bob Riley, Tom Barnett, Kenny Lyon.

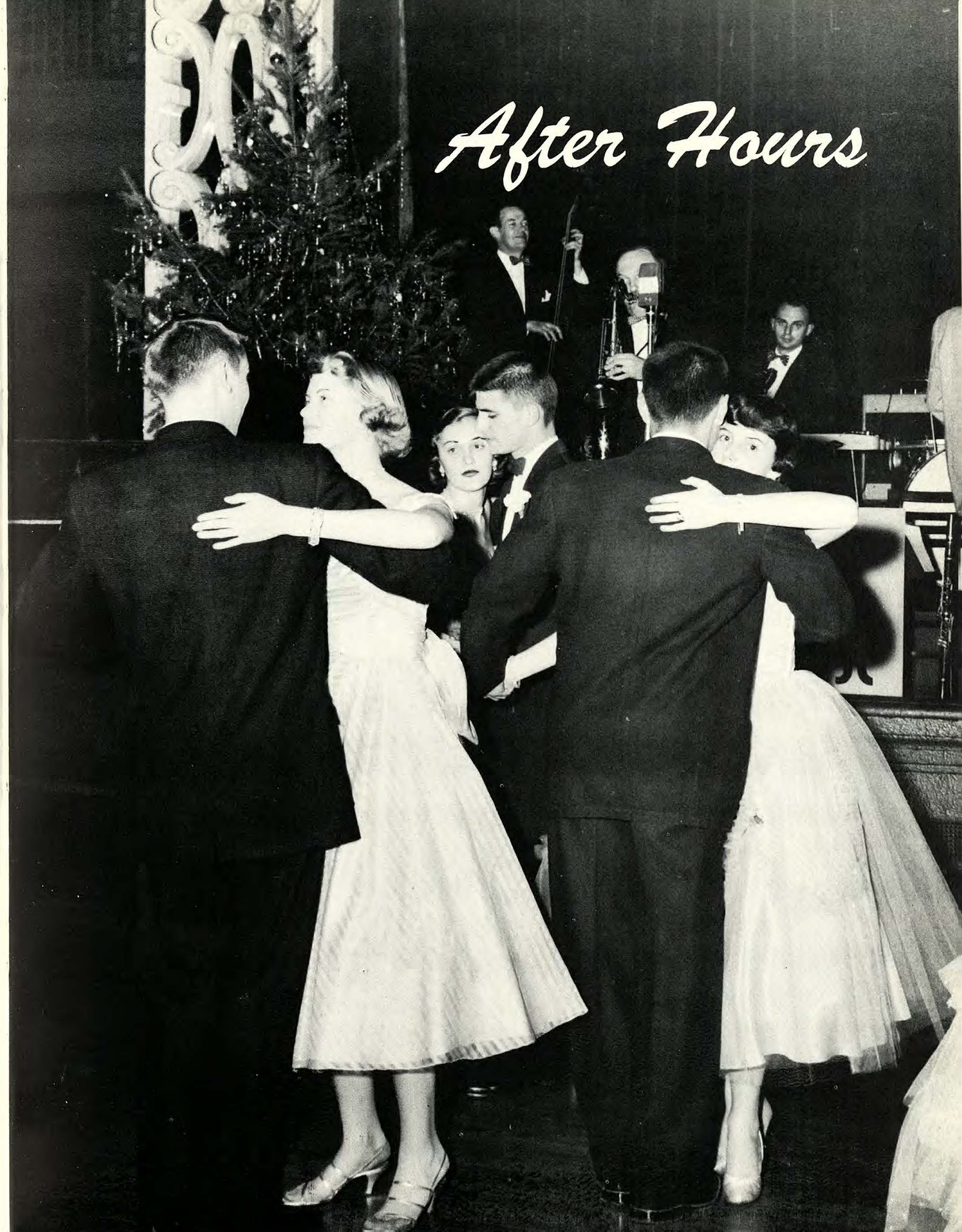

HOMECOMING QUEEN

SUSIE POPPE

HOMECOMING

Jobeth Ellis

Joan Strohmeyer

ATTENDANTS

FOOTBALL BANQUET

SCHOOL

MIXERS

SPRING QUEEN

BETSY SHANKLAND

Jobeth Ellis

Kathy Carter

SPRING ATTENDANTS

SPRING FESTIVAL

SWIMMING

BASKETBALL

STATE CHAMPS

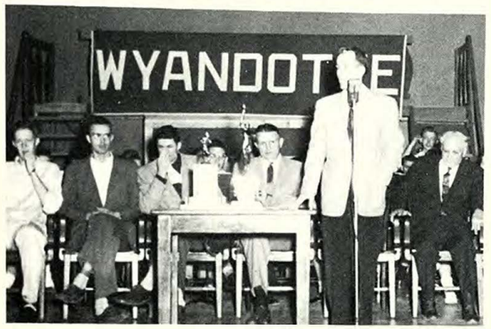

CONGRATULATIONS

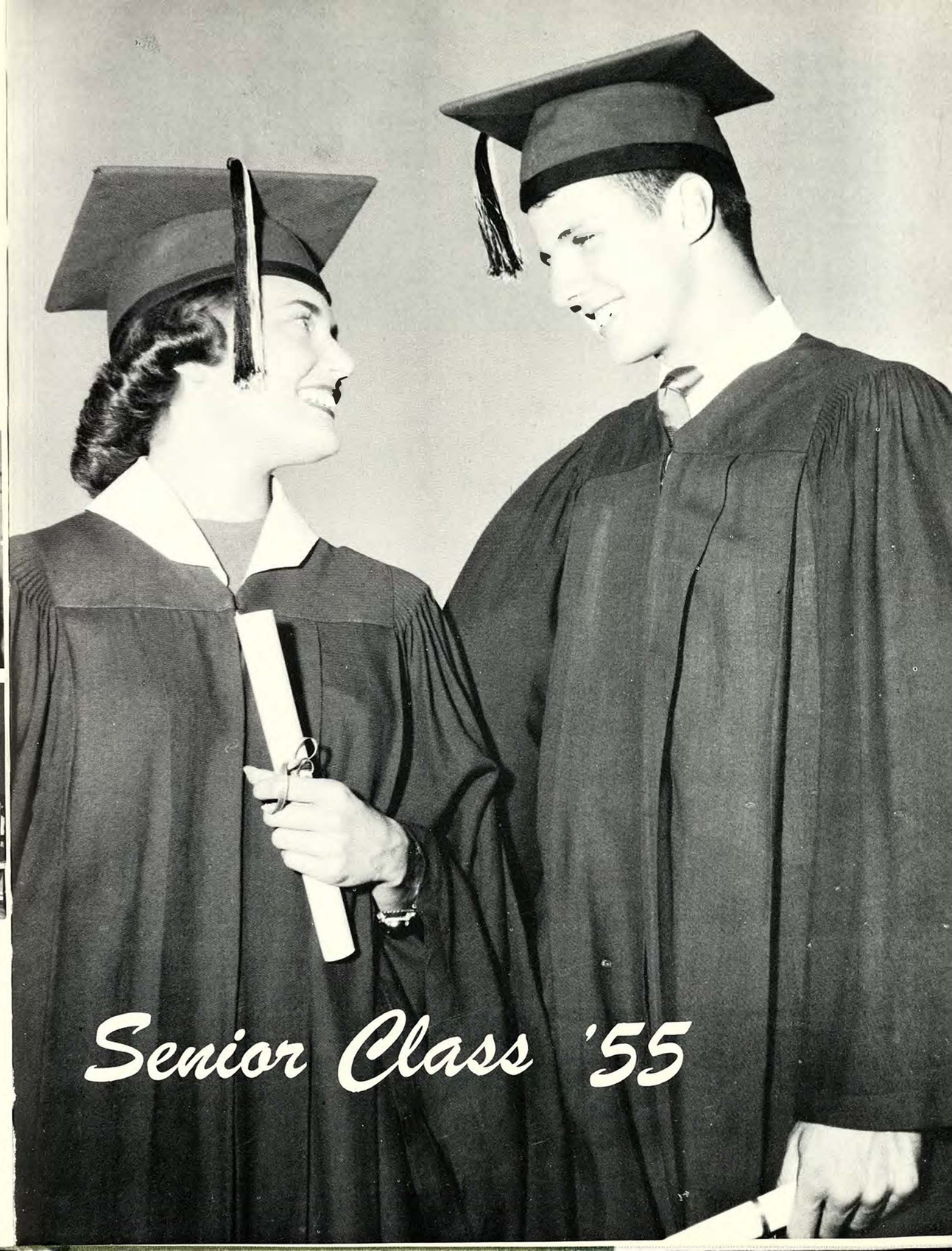

Senior Class Officers

Top to bottom: Neal Holt, president; Keith Rastofer, vice-president; Miss Cosner, sponsor; Betsy Shankland, treasurer; Joan Strohmeyer, secretary. This year's Senior Class, consisting of 528 members, was ably led by these four officers with the assistance of Miss Cosner.

Memories of the Class of '55

by Shirley Staton

"Seniors?" Oh, yes, that's us! It seems so funny to be called Seniors. They always were the people we looked up to and admired for their leadership of the school's activities. Now here it is, our Senior year, the busiest and perhaps the happiest year of our lives. With our high school days drawing to a close, we look back over the past four years of many happy memories, yet we are sad that they are almost over.

Remember that first day at Wyandotte? Golly, we were just "little Freshmen," entering into one of the largest and best high schools in the country. That was an exciting year for us and everything was different from what we had been accustomed. There were all those wonderful football games every Friday night. Wasn't it wonderful to have a State Championship team the very first year of high school? Gosh, we were sure proud of our team. We even got a whole day out of school because of them. Then there were all the dances, basketball games, assemblies and a little less pleasant subject, "homework."

Next came our Sophomore Year. That was the year we made most of our friends, for that year we had several more newcomers from the junior high schools. We had the biggest class in Wyandotte and we certainly had some grand times. Remember the "Jayhawk Jamboree," our Sophomore party? We sure felt big because we got to have the party at night and had all three gyms for the occasion, a lot different from the two Freshmen parties "after school in Recital Hall."

Then came the year we had been waiting for, our Junior Year. Now we could be called upper classmen and we felt like we were really a big part of Wyandotte. This was the year that we had another wonderful party, "The Jamboree." Who will ever forget the quartet that entertained us, "The Four Flats?" They really didn't live up to their names though. Finally, without us realizing it, the Seniors were preparing to leave Wyandotte and we were choosing our senior rings. We knew, by that time, that we were going to have to take over in full swing and we were prepared to make it our best year at Wyandotte. We were also determined to leave Wyandotte with the impression that we were the "best Senior Class" ever to graduate.

Now here we are, Seniors!!! Every day has been filled with the many responsibilities of being a Senior, but we've enjoyed every moment of it. It has simply been wonderful to be called Seniors and to be honored with the privileges given the graduating class. As we hear our names called at graduation to receive our high school diplomas, we'll be sad at leaving Wyandotte and all the friends that we have made, but we'll be proud and happy to know that we have accomplished many things. We'll know also that as long as we may live, we'll always have the happy memories of our wonderful years at Wyandotte.

Claudette Adams

Larry Adams

Robert Ahlstedt

Beulah Alexander

Shirley D. Alkire

Pat Amsrud

Norman Anders

Bill Andersen

Bob Anderson

Hilda Anderson

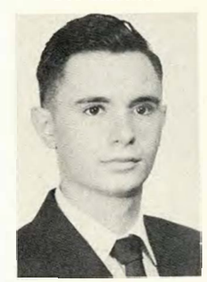

David Andervich

Ray Angel

CLAUDETTE ADAMS
Spanish Club

LARRY ADAMS

ROBERT AHLSTEDT
Kay Cees, German Club vice-president

BEULAH ALEXANDER
FHA, GAA, Girls' League Council, International Relations

SHIRLEY DEAN ALKIRE
FHA, Kay Cees, Tyronian, Art Club

PAT AMSRUD
A Cappella, Kay Cees, GAA, Girls' Swimming Club, Variety Show, Operetta

NORMAN ANDERS

BILL ANDERSEN

ROBERT ANDERSON

HILDA ANDERSON

DAVID ANDERVICH
C.Q. Club, Kay Cees

RAY ANGEL

AUBREY P. ANGLEN
A Cappella, Boys' Glee Club, Design for Living, Hi-Y, Library Club, Plays, Variety Show, Operetta

PEGGY ANGLEN
A Cappella, FHA, Girls' Glee Club, Kay Cees, Variety Show, Operetta

KEN ANKROM
Spanish Club, Tyronian

DONNA ARNOLD

DELBERT E. ARNOTE

JOHN D. ARTERBURN
Hollywood Club

Aubrey P. Anglen

Peggy Anglen

Ken Ankrom

Donna Arnold

Delbert E. Arnote

John D. Arterburn

Sandra Ashton

Allison F. Austin

Bob Babbitt

Paul Bader

Billy Baker

Larry Baker

Bob Baldwin

Bob Balfour

Charles Ballard

Burton Banks

Larry Barcus

Ruth Ann Barker

Francis Barnett

John A. Barrett

Etta Bartlett

Roseann Bass

Edna M. Beck

Leota Jo Becker

SANDRA ASHTON
GAA, Horizon Club, Girls' Glee Club, Kay Cees, Tyronian

ALLISON F. AUSTIN
Kay Cees, Spanish Club

BOB BABBITT
Kay Cees

PAUL J. BADER
Boys' "W" Club, Baseball, Basketball

BILLY ROSS BAKER

LARRY BAKER
Design for Living

BOB BALDWIN
Design for Living, International Relations, Kay Cees, Radio Production, Student Council

BOB BALFOUR

CHARLES BALLARD
Boys' "W" Club, Biology Club, Football, Swimming

BURTON BANKS
Tennis

LARRY BARCUS
Boys' "W" Club, Football co-captain, Student Council, Track, Variety Show

RUTH ANN BARKER
Dramatics Club, Kay Cees

FRANCIS BARNETT
German Club

JOHN A. BARRETT
Dramatics Club, International Relations, Kay Cees, Thespian

ETTA BARTLETT
Dramatics Club, Horizon Club, Kay Cees, Art Club

ROSEANN BASS
GAA, Girls' "W" Club, Horizon Club, International Relations, Tyronian secretary, Variety Show, Kay Cees

EDNA M. BECK
FHA, Y-Teens

LEOTA JO BECKER
Girls' Glee Club, Y-Teens

JOHN BENEDICK
Boys' "W" Club, Baseball, Football

MARY LOUISE BENTON
Y-Teens

DON BENZ
Boys' "W" Club, Football trainer, Kay Cees

PAUL BERRY
A Cappella, Boys' Glee Club, Dramatics Club, Variety Show, Operetta Hi-Y, Plays

RILLA JO BERVE
Future Nurses' Club vice-president, GAA, International Relations, Kay Cees, Quiverian Activities Editor, Tyronian, Quill and Scroll

FLORENE BILECK
FHA, GAA, Variety Show

DON BINGGELI

VERNON L. BITNER
Track

ANDREW BLANCARTE

DONALD BLYTHE

BEVERLY BOATMAN
Biology Club

NANCY BOBBITT
Biology Club, Dramatics Club, FHA, GAA, International Relations, Kay Cees, Plays

GENE BOOMER
Dramatics Club, Thespian, Photography Club

KENNETH BORING
Radio Production

ALMA GLENDA BORST
FHA, GAA, Horizon Club, Spanish Club, Ushers' Club

GERALD BOSLER

DORTHY BRAKE
FHA, Tyronian, Kay Cees

MARY E. BRATTON
Girls' Glee Club, Operetta

John Benedick

Mary Louise Benton

Don Benz

Paul Berry

Rilla Jo Berve

Florence Bileck

Don Binggeli

Vernon L. Bitner

Andrew Blancarte

Donald Blythe

Beverly Boatman

Nancy Bobbitt

Gene Boomer

Kenneth Boring

Alma Glenda Borst

Gerald Bosler

Dorthy Brake

Mary E. Bratton

Ann Brenneisen

Ward Brenneisen

Mary Ann Brooks

Carol Brown

Denise Brown

Robert Brown

Vernon Brown

ANN BRENNEISEN
Art Club, Chemistry Club, GAA, Girls' Swimming Club secretary-treasurer, Girls' "W" Club, Horizon Club, Kay Cees, Art Honor Society, Variety Show

WARD BRENNEISEN
Debate, Kay Cees

MARY ANN BROOKS
Dramatics Club, Design for Living, Future Nurses' Club, GAA, Kay Cees, International Relations, Tyronian

CAROL BROWN
Dramatics Club FHA, GAA, International Relations, Kay Cees, Spanish Club, Variety Show, Art Club, Quiverian

Marie Bryant

DENISE BROWN
Biology Club treasurer, Classical Club, Dramatics Club, Design for Living, FHA, GAA, Girls' Swimming Club, Girls' League Council, Horizon Club, International Relations, Kay Cees, Thespian, Pantograph, Plays, Spanish Club, Variety Show, Quill and Scroll

Loyd Buehler

ROBERT BROWN
A Cappella, Boys' Glee Club, Swimming, Variety Show

VERNON BROWN
Spanish Club

SANDRA BRUNER
A. Cappella, Biology Club, FHA, Future Nurses' Club, GAA, Girls' Glee Club, Girls' "W" Club, Ushers' Club, Variety Show, Operetta, Y-Teens

MARIE BRYANT
GAA, Horizon Club

BARBARA BUEHLER
GAA, Student Council, Variety Show

LOYD BUEHLER
German Club

DELORES BUKATY
FHA, GAA, Horizon Club, International Relations, Kay Cees

LEE BUNCE

JOAN BUNNER
Spanish Club, Y-Teens

MAX BURNS
Hollywood Club

GERALD BUTTERS
German Club, Art Club

PAT CALLAHAN
GAA, Girls' Swimming Club, Kay Cees, Student Council, Variety Show

DORIS CANFIELD
FHA, GAA, Variety Show, Kay Cees

Sandra Bruner

Barbara Buehler

Delores Bukaty

Lee Bunce

Joan Bunner

Max Burns

Gerald Butters

Pat Callahan

Doris Canfield

Connie Capp

Beverly Ann Carden

Kenneth Carpenter

Dolores Carr

Susan Carson

Kathleen Carter

Jim Castor

CONNIE CAPP
Band, FHA, Future Nurses' Club, GAA, Horizon Club, International Relations, Tyronian

BEVERLY ANN CARDEN
Dramatics Club, Girls' League Council, Kay Cees, Art Honor Society, Thespian, Plays, Variety Show, Art Club

KENNETH CARPENTER
Orchestra, Variety Show, Operetta

DOLORES CARR
Kay Cees, Tyronian, Variety Show

SUSAN CARSON
Dramatics, French Club, FHA, Art Club, International Relations, Kay Cees, Plays

KATHLEEN CARTER
Cheerleader, Dramatics Club, FHA, GAA, Horizon Club, International Relations, Kay Cees, Thespian treasurer, Plays, Quiverian, Radio Production, Spanish Club, Student Council, Variety Show

JIM CASTOR
Hollywood Club, Variety Show

WILBERT LEE CATON
German Club, Tumbling

CLARK N. CHAMPE

BARBARA CHAPLIN
FHA, GAA treasurer, Girls' League Council, Girls' "W" Club, Horizon Club, International Relations, Quiverian Editor-in-Chief, Spanish Club, Tyronian chairman, Variety Show, Kay Cees, Quill and Scroll

JERRY CLARK

CLARENCE RAYMOND CLARKSON, JR.
Hollywood Club secretary-treasurer, vice-president; Variety Show, Operetta

DORIS CLEVELAND
A Cappella, Dramatics Club, FHA, Girls' Glee Club, Kay Cees, Variety Show, Operetta

FRED JAMES CLOUGH
Band, Student Council

JIM CLOUGHLEY

MAXINE CODY
Biology Club, FHA, GAA, Horizon Club, Library Club, Spanish Club, Tyronian, Ushers' Club

DICK COLEMAN
Boys' "W" Club, Band, Boys' Glee Club, Football, Variety Show, Operetta

EDDIE COLEMAN
Band manager, Kay Cees, Orchestra manager, Variety Show

Wilbert Lee Caton

Clark N. Champe

Barbara Chaplin

Jerry Clark

Clarence Clarkson

Doris Cleveland

Fred James Clough

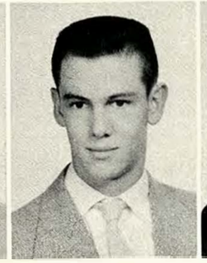
Jim Cloughley

Maxine Cody

Dick Coleman

Eddie Coleman

Deane Collins

Jeane Collins

Nancy Jo Collins

Pauline Collins

Patricia Coniglio

Judy Ann Cook

Charles W. Cordill

Mary Cowan

Herman Cox

Ron Cox

Myron S. Cramer

Donald Crank

Ronald G. Cranor

Carol Crimmins

Claude Croft

Jackie Culter

Sandie Culver

DEANE COLLINS
A Cappella, Cheerleader, Dramatics Club, FHA, International Relations, Kay Cees, Plays, Variety Show, Operetta, Girls' Glee Club

JEANE COLLINS
Accompanist, A Cappella, Dramatics Club, FHA vice-president, Horizon Club, International Relations, Plays, Variety Show, Operetta, Kay Cees

NANCY JO COLLINS
GAA, Girls' Swimming Club, Courtesy Club, Chemistry Club

PAULINE COLLINS
French Club, Kay Cees, Pantograph, Quill and Scroll

PATRICIA ANN CONIGLIO
Dramatics Club, Girls' Glee Club, Kay Cees, Variety Show, Operetta

JUDY ANN COOK
Classical Club, Dramatics Club

CHARLES W. CORDILL
Band

MARY COWAN
Future Nurses' Club, Ushers' Club, Y-Teens

HERMAN COX

RON COX
Boys' "W" Club secretary, Football, Hi-Y, Track, Variety Show

MYRON S. CRAMER
Dramatics Club, Football manager, Thespian, Plays, Kay Cees

DONALD CRANK
Biology Club, Boys' Glee Club, Hollywood Club, Variety Show, Operetta

RONALD G. CRANOR
Band

CAROL CRIMMINS
FHA, Future Teachers' Club, GAA, International Relations, Kay Cees. Pantograph, Quiverian, Spanish Club. Quill and Scroll

CLAUDE CROFT
Spanish Club

JACKIE CULTER

SANDIE CULVER
Cheerleader, Dramatics Club, FHA, GAA, Girls' Swimming Club, Horizon Club, Kay Cees, Spanish Club, Student Council, Variety Show

LOYCE CULWELL

DAVE CUMMINGS
Art Club

ADALENE CURTIS
Biology Club, FHA, International Relations, Kay Cees, Spanish Club, Y-Teens

FRANCIS DARR
Orchestra

BILL DAVIS
Football, International Relations, Kay Cees, Boys' "W" Club

EDDREA DAVIS
FHA, GAA, Girls' Swimming Club, Kay Cees

GARY DAVIS

MARTHA DAVIS
FHA, GAA, Girls' Swimming Club, Plays, Variety Show, Tyronian, Kay Cees

VERNE DEAN DAVIS

Band, Classical Club treasurer, International Relations

WARREN DeGOLER
Boys' "W" Club, Football co-captain, German Club secretary-treasurer, International Relations, Track, Variety Show

TED DENESHA
Band, Classical Club treasurer, Kay Cees, Orchestra, Swimming, Science Field Club vice-president, secretary-treasurer

JOSEPH F. DERCHER
Baseball

FRED DERGE
A Cappella, Boys' Glee Club, Tennis

LOIS DEUTCH
Dramatics Club, FHA, GAA, Horizon Club, International Relations, Plays, Spanish Club, Variety Show, Kay Cees

JO DEWEY
Biology Club, Dramatics Club, FHA, Future Nurses' Club, German Club, Thespian, Y-Teens

JIM DOBBINS

KATHERINE DODD
Dramatics Club, French Club secretary, Girls' Swimming Club, Horizon Club, Art Club, Kay Cees

Loyce Culwell

Dave Cummings

Adalene Curtis

Francis Darr

Bill Davis

Eddrea Davis

Gary Davis

Martha Davis

Verne Dean Davis

Warren DeGoler

Ted Denesha

Joseph F. Dercher

Fred Derge

Lois Deutch

Jo Dewey

Jim Dobbins

Katherine Dodd

William Doherty

Ruth Drummond

Natalie Dubin

Jerry Dulaney

Frank A. Duma

Gene Duncan

Lettitia Dunkelbarger

Harry E. Eaken

Kenneth Echternacht

WILLIAM DOHERTY
Boys' "W" Club, Basketball

RUTH DRUMMOND

NATALIE DUBIN
Freshman Class treasurer, Dramatics Club, FHA, GAA, Art Club, International Relations, Kay Cees, Thespian vice-president, Plays, Spanish Club, Student Council, Variety Show

JERRY DULANEY
Swimming, Student Council, Track manager, Boys' "W" Club

FRANK A. DUMA
Biology Club, Dramatics Club, Thespian

GENE DUNCAN

LETTITIA DUNKELBARGER
Kay Cees

RONALD DUNNUCK

HARRY E. EAKEN
French Club

RICHARD EBERHARDY
Boys' "W" Club, Baseball, Football, Swimming

KENNETH ECHTERNACHT
Band, German Club, Science Field Club president, Kay Cees

NICOLETTA M. ECONOMY
Dramatics Club, Debate, French Club, FHA, International Relations, Kay Cees, Forensic, Thespian, Orchestra, Pantograph, Quiverian, Variety Show, Future Teachers' Club, Quill and Scroll

KENNY EDWARDS
Art Club, Tumbling

PRICE ELDRIDGE, JR.
Boys' Glee Club

GARY ELLIS
Dramatics Club, German Club president, Kay Cees sgt.-at-arms, Plays, Social Council, Student Council, Variety Show

JOBETH ELLIS
Accompanist, A Cappella vice-president, Dramatics Club, FHA secretary, vice-president, GAA, Pantograph, Plays, Quiverian, Social Council, Spanish Club, Variety Show, Kay Cees, Girls' Glee Club, Girls' League Council vice-president, Quill and Scroll

BONNIE ERICKSON
Biology Club, Dramatics Club, FHA, GAA, Kay Cees, Orchestra secretary, Quiverian After Hours Editor, Spanish Club, Variety Show, Art Club, Quill and Scroll

RAYMOND ESSARY

Ronald Dunnuck

Richard Eberhardy

Nicoletta M. Economy

Kenny Edwards

Price Eldridge

Gary Ellis

Jobeth Ellis

Bonnie Erickson

Raymond Essary

Marilyn Ethridge

Nancy Evans

Geraldine Fabac

Rose Mary Feden

Dale Fendorf

Cynthia Fisher

Gertrude Fisher

Rosie Flores

Marceda Foote

Mike Fleming

Carol Fluegel

Carey Ford

MARILYN ETHRIDGE
A Cappella, Dramatics, French Club, FHA, Kay Cees, Variety Show, Operetta, Y-Teens

NANCY EVANS
Dramatics Club, Kay Cees, Thespian, Plays, Art Club

GERALDINE FABAC
Kay Cees, Pantograph, Ushers' Club, Variety Show, Y-Teens, GAA, Quill and Scroll

ROSE MARY FEDEN
Biology Club secretary, FHA, GAA, Tyronian, Y-Teens

DALE FENDORF
Boys' "W" Club president, Football, Student Council

CYNTHIA FISHER
Dramatics Club, FHA, International Relations, Plays, Spanish Club, Kay Cees

GERTRUDE FISHER
A Cappella, Variety Show, Operetta

MIKE FLEMING
Classical Club, Swimming, Spanish Club

ROSIE FLORES
Spanish Club, Variety Show

CAROL FLUEGEL
Art Club, French Club president, FHA, GAA, International Relations, Kay Cees, Art Honor Society, Plays, Variety Show

MARCEDA FOOTE

CAREY FORD

CLAYTON L. FORD
International Relations, Kay Cees

DRURY L. FORINASH
Band, Orchestra

LOIS FOWLKES
FHA, GAA, Girls' Glee Club, Kay Cees, International Relations, Tyronian, Ushers' Club

DONNA FOX
FHA, GAA, Girls' Swimming Club, Tyronian, Variety Show

BEN FRAI
Boys' Glee Club, Hollywood Club, Variety Show

JUDY FRANCIS
FHA, Horizon Club, International Relations, Kay Cees, Spanish Club, Tyronian, Ushers' Club, Y-Teens

Clayton L. Ford

Drury L. Forinash

Lois Fowlkes

Donna Fox

Ben Frai

Judy Francis

James Frentrop

Arthur Fromm

Loretta Fry

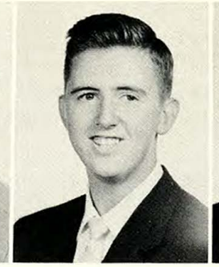
James Fulton

Doris Gage

Charles Gallipeau

Ginnie Gamble

Barbara Gant

Ralph Garcia

Joanne Gardner

Loretta Garstecki

Ronald Gast

Barbara Gerber

Victor Gift

James Gillenwater

Don Gladson

Don Golub

JAMES FRENTROP

ARTHUR FROMM
Boys' "W" Club, Biology Club, Classical Club, Football, International Relations, Student Council

LORETTA FRY
FHA, Horizon Club, Kay Cees, Ushers' Club, Y-Teens

JAMES FULTON
Boys' "W" Club, French Club, Golf

DORIS GAGE
Band, Dramatics Club, French Club, International Relations, Tyronian, Variety Show, Y-Teens, Kay Cees

CHARLES GALLIPEAU
Student Council

GINNIE GAMBLE
Band, Dramatics Club, FHA, Orchestra, Future Teachers' Club, Variety Show, Operetta

BARBARA GANT
FHA, International Relations, Kay Cees

RALPH GARCIA
Spanish Club

JOANNE GARDNER
FHA, Tyronian

LORETTA GARSTECKI
FHA, Future Nurses' Club, GAA, Courtesy Club vice-president, Kay Cees

RONALD GAST
Football, Student Council, Track, Boys' "W" Club

BARBARA GERBER
Accompanist, Dramatics Club, Design for Living, Girls' Glee Club, International Relations, Kay Cees, Orchestra treasurer, Radio Production, Variety Show, Operetta

VICTOR GIFT
A Cappella, Classical Club, German Club, Science Field Club treasurer, Variety Show, Operetta

JAMES D. GILLENWATER
Variety Show

DON GLADSON
Orchestra, Quiverian, Student Council, Photography Club

DON GOLUB

MARGARET GOLUBSKI
Dramatics Club, Future Nurses' Club, GAA, Courtesy Club secretary, Kay Cees

BARBARA LEE GRAVATT
Art Club

DAVID GRAVES
Sophomore Class treasurer, Junior Class vice-president, Orchestra president, Social Council, Student Council

PAT GREENLEE
A Cappella, French Club, FHA, GAA, Girls' Swimming Club, Variety Show, Operetta

MARY GREINER
Variety Show, Kay Cees, International Relations

BETTY GRIGSBY
GAA

JOANNE GROSKO
Girls' Swimming Club, FHA, Kay Cees, Tyronian

GARY GRUENDEL
Boys' "W" Club, Basketball manager, Football manager, German club, International Relations

MARY ANN HABERKORN
Library Club, Spanish Club, Ushers' Club, Horizon Club, International Relations, Kay Cees

JOYCE HADDON

WILMA HADEN
Future Nurses' Club, GAA, Girls' Swimming Club, Horizon Club, International Relations, Kay Cees

MILTON HAM
Dramatics Club, French Club, International Relations, Kay Cees, Plays, Variety Show

CHARLES H. HAMILTON

JACK HAMILTON
Football, Boys' "W" Club

SANDY HAMPTON
Dramatics Club, Art Club, Kay Cees, Art Honor Society, Variety Show

NEWELL HARDESTY
Variety Show

ROBERT E. HARRELL

Margaret Golubski

Barbara Gravatt

David Graves

Pat Greenlee

Mary Greiner

Betty Grigsby

Joanne Grosko

Gary Gruendel

Mary Ann Haberkorn

Joyce Haddon

Wilma Haden

Milton Ham

Charles Hamilton

Jack Hamilton

Sandy Hampton

Newell Hardesty

Robert Harrell

Jo Donna Hartig

Patsy Hartman

Sheila Hartman

Rollie Harvey

Boyce Hattaway

Carol Haworth

Eileen Hayes

JO DONNA HARTIG
A Cappella, Dramatics Club, Girls' Glee Club, Kay Cees, Plays, Student Council, Variety Show, Operetta

PATSY HARTMAN
Dramatics Club, Design for Living, FHA, International Relations, Kay Cees, Orchestra, Radio Production

SHEILA HARTMAN
Dramatics Club, FHA, Plays, Radio Production, Student Council, Variety Show, Kay Cees

ROLLIE HARVEY
Orchestra, Tumbling, Variety Show

BOYCE HATTAWAY
Student Council

CAROL HAWORTH
A Cappella, Dramatics Club, FHA, Girls' Glee Club, Girls' Swimming Club, Library Club, Thespian, Plays, Variety Show, Operetta, Y-Teens

EILEEN HAYES
A Cappella, Horizon Club historian, Future Nurses' Club, Kay Cees, Variety Show, Operetta

VIRGINIA HAYNES
Horizon Club, Ushers' Club, Y-Teens vice-president

JOHN R. HEDSTROM
Science Field Club

JERRY HEETER
Boys' "W" Club, Golf, Spanish Club

Virginia Haynes

John Hedstrom

Jerry Heeter

Jack Hein

JACK HEIN
Swimming, Tumbling

WANDA HEISEL
GAA, Girls' "W" Club, International Relations, Kay Cees

THOMAS HEISMAN
A Cappella, Baseball, Boys' Glee Club, Football, Variety Show, Operetta

FRED HENLEY

KATHRYN HENRY
Dramatics Club, French Club, German Club, Radio Production

HELEN HERNANDEZ
Variety Show

PATRICIA HERNANDEZ
Art Honor Society, GAA

HARRY L. HICKS

Wanda Heisel

Tom Heisman

Fred Henley

Kathryn Henry

Helen Hernandez

Patricia Hernandez

Harry Hicks

Irvin Hicks

Jere Hodshire

John Holm

Lois Holmes

Neal Holt

Roger Holter

Phil Holwick

IRVIN L. HICKS

JERE HODSHIRE

JOHN DINYER HOLM

LOIS A. HOLMES
Kay Cees, Library Club, Spanish Club, Y-Teens

NEAL HOLT
Boys' "W" Club, Boys' Glee Club, Senior Class president, Football, Kay Cees, Social Council, Student Council, Track, Variety Show

ROGER HOLTER

PHIL HOLWICK

PEGGY HOPKINS
GAA, Kay Cees, Courtesy Club president, Chemistry Club

RICHARD HOPKINS
Tennis, Boys' "W" Club

WILLARD L. HORTON

ALAN HOUPT
Football, Boys' "W" Club

JOANNE L. HOWARD
Band, Dramatics Club, Kay Cees, Majorette, Tyronian

BOB HUGHES
A Cappella, Football, Boys' "W" Club, Variety Show, Operetta

JUDY HULS
GAA, Horizon Club, Tyronian, Variety Show

BRUCE B. IRWIN
Boys' "W" Club, Basketball manager, Band, C.Q. Club, Hi-Y

TOM ISENHOUR
German Club, Kay Cees, Science Field Club

JAMES E. ISHMAEL
Hollywood Club

JOE JACOBS

Peggy Hopkins

Richard Hopkins

Willard Horton

Alan Houpt

Joanne Howard

Bob Hughes

Judy Huls

Bruce Irwin

Tom Isenhour

James Ishmael

Joe Jacobs

Hulen Jenkins

Marjorie Jenkins

George John

Linda Johnson

Monte Johnson

Gene Johnston

Dolores Kaminski

Willard Kampmeier

Earl J. Kane

John R. Kane

Kathleen Karcher

Kenneth J. Karcher

Doris Kees

Janice Keeter

Everett E. Kellogg

Floy Kelso

Jay F. Kent

Jane Kilburn

HULEN JENKINS
Boys' "W" Club, Baseball, Classical Club, Football, Hollywood Club, Orchestra Sgt.-at-Arms

MARJORIE JENKINS
Dramatics Club, FHA, Art Club, International Relations, Kay Cees, Tyronian

GEORGE JOHN

LINDA JOHNSON
Future Teachers' Club, GAA president, Girls' Swimming Club, Girls' League Council, Girls' "W" Club vice-president, Kay Cees

MONTE JOHNSON
Boys' "W" Club, Basketball, Sophomore Class vice-president, Junior Class president, Social Council

GENE JOHNSTON

DOLORES KAMINSKI
GAA, Student Council, Variety Show, Kay Cees

WILLARD KAMPMEIER
C.Q. Club, Tumbling

EARL J. KANE
Boys' "W" Club, Football, German Club

JOHN R. KANE
German Club, Hollywood Club, Golf Team, Hi-Y, International Relations FHA, Future Nurses' Club, German

KATHLEEN KARCHER
FHA, Future Nurses' Club, German Club, GAA, International Relations, Library Club, Kay Cees

KENNETH J. KARCHER
C.Q. Club secretary

DORIS KEES
Dramatics Club, GAA, Girls' Swimming Club, Kay Cees, International Relations, Thespian, Quiverian, Tyronian, Ushers' Club

JANICE KEETER
Girls' League Council, Tyronian

EVERETT E. KELLOGG

FLOY KELSO
Tyronian, Ushers' Club, Y-Teens

JAY F. KENT
German Club, Hi-Y, Plays, Kay Cees

JANE KILBURN
Biology Club, FHA, Future Nurses' Club, German Club, GAA, Kay Cees

SALLIE KING
Biology Club, Freshman Class secretary, Dramatics Club, FHA, GAA, Girls' Swimming Club, Art Honor Society, Thespian, Quiverian Administration Editor, Spanish Club, Kay Cees, Art Club secretary, Quill and Scroll

JACKIE KIRBY
Y-Teens

HAYDEN KIRK
Biology Club, Tumbling

PAT KISSINGER

JOHN KLEPAC, JR.

DARRELL R. KNIGHT
Band, Debate, Kay Cees, Forensic

DENNIS KRAFT

TERRY DAVID KRAFT

DON KRESIN

DONALD KRUEGER
Biology Club, Band, Hi-Y, Orchestra, Variety Show

ED LASLEY
Boys' Glee Club

PEGGY ANN LAWRENCE
FHA

VIRGINIA LEATON
A Cappella, Dramatics Club, FHA, GAA, Kay Cees, Thespian, Plays, Variety Show, Operetta

ARLENE LEFFLER
A Cappella, Dramatics Club, FHA, Girls' Glee Club, Ushers' Club, Variety Show, Operetta, Y-Teens, Kay Cees

SANDRA LEIGHOW
Girls' League Council, Spanish Club, Tyronian, Variety Show

SHIRLEY LEMMON
GAA, Girls' League Council, Girls' "W" Club president, Variety Show

DARRELL LESTER
Tumbling, Kay Cees

RICHARD LEWIS
Dramatics Club, Hollywood Club president, Thespian president, Plays, Radio Production, Student Council

Sallie King

Jackie Kirby

Hayden Kirk

Pat Kissinger

John Klepac, Jr.

Darrell R. Knight

Dennis Kraft

Terry Kraft

Don Kresin

Donald Krueger

Ed Lasley

Peggy Ann Lawrence

Virginia Leaton

Arlene Leffler

Sandra Leighow

Shirley Lemmon

Darrell Lester

Richard Lewis

Delores J. Little

Harry Lockridge

Don H. Loudon

Carol Ann Lutz

Roy Lynnes

Gene Malcom

Sylvia Mallin

DELORES J. LITTLE

HARRY LOCKRIDGE

DON H. LOUDON
Boys' "W" Club, Classical Club, Football, Hi-Y, Pantograph, Track, Quill and Scroll

CAROL ANN LUTZ
FHA, Library Club

ROY LYNNES
A Cappella, Boys' "W" Club, Baseball co-captain, Boys' Glee Club, Freshman Class vice-president, Sophomore Class president, Football, Swimming captain, Student Council, Variety Show, Operetta

GENE MALCOM
Dramatics Club, Photography Club president, Thespian, Plays, Quivirian Photographer, Student Council, Variety Show, Quill and Scroll

SYLVIA MALLIN
Dramatics Club, International Relations, Kay Cees, Spanish Club, Variety Show

DONNA MALLOTTE
FHA, Future Teachers' Club, GAA, Horizon Club, Chemistry Club, Kay Cees, Ushers' Club

JACK MANTHEI
Boys' Glee Club

RUDY MANTHEI
Classical Club, International Relations, Variety Show

GAIL MARCH
Band, Future Teachers' Club, Kay Cees, Orchestra

JAMES MARINER
Biology Club, Classical Club vice-president, Science Field Club historian, Variety Show

JOHN C. MARTEL
Student Council

JANICE MARTH
Junior Class treasurer, FHA, GAA, Girls' League Council, Horizon Club, Social Council, Student Council, Art Club

DORIS MARTIN
A Cappella, Horizon Club, Kay Cees, Girls' Glee Club

MARY ANN MARQUEZ
Spanish Club, Tyronian, Ushers' Club

EARLENE MASON

MARTHA MASON
Classical Club, Dramatics Club, Debate, Design for Living president, FHA, Future Teachers' Club, GAA, International Relations, Kay Cee vice-president, Forensic, Thespian, Plays, Quiverian, Social Council, Spanish, Chemistry Club president

Donna Mallotte

Jack Manthei

Rudy Manthei

Gail March

James Mariner

John C. Martel

Janice Marth

Doris Martin

Mary Ann Marquez

Earlene Mason

Martha Mason

Kenneth Masters

Ruthie Masters

Bill Maxon

Leonard May

Mary Jane McAfee

Mary Lou McCarren

Jo Ann McCarty

Marlyn Edward McCarty

KENNETH MASTERS

RUTHIE MASTERS
Dramatics Club, FHA, International Relations, Kay Cees, Spanish Club president, Variety Show

BILL MAXON
Band, Orchestra, Variety Show

LEONARD MAY
Boys' "W" Club, Dramatics Club, German Club, Orchestra, Plays, Swimming Team, Variety Show

MARY JANE McAFEE
Dramatics Club vice-president, French Club, FHA, Girls' League Council secretary, International Relations, Forensic, Thespian president, secretary; Plays, Variety Show

MARY LOU McCARREN
A Cappella, FHA, Art Club, Girls' Glee Club, Variety Show

JO ANN McCARTY

MARLYN EDWARD McCARTY

GENEVA McCLAIN

FRED McGOWAN

BOBBY McHENRY

BILLY McINTOSH

JOHN McMILLEN
Hollywood Club

LOIS McMILLIN
FHA, Future Nurses' Club, GAA, Horizon Club

IVAN MEACHAM

MIKE MEDINA
Hollywood Club

GLORIA MENGES
GAA, Horizon Club, Tyronian

TONY MEYERS

Geneva McClain

Fred McGowan

Bobby McHenry

Billy McIntosh

John McMillen

Lois McMillin

Ivan Meacham

Mike Medina

Gloria Menges

Tony Meyers

Bonny Miller

Mary Lou Miller

Robert Miller

Shirley Misenhelter

Readean Mizer

Beverly Monroe

Linda Gail Moody

Robert Moore

Charles Moore

Loretta Moore

Arthur Roy Morasch

Jon Morrissey

Rita Rae Moss

Jim Motsinger

David Mountain

Richard Mountford

Sue Mourning

Willard Roy Murphy

BONNY MILLER

MARY LOU MILLER
Dramatics Club, GAA, Thespian, Plays, Variety Show

ROBERT MILLER

SHIRLEY MISENHELTER
Tyronian, Y-Teens, Kay Cees

READEAN MIZER

BEVERLY MONROE
Biology Club, FHA, GAA, Horizon Club treasurer, Kay Cees

LINDA GAIL MOODY
Biology Club, Dramatics Club, FHA, Chemistry Club, Kay Cees, Library Club, Ushers' Club, Y-Teen treasurer

ROBERT MOORE

CHARLES MOORE
A Cappella, Band

LORETTA MOORE
FHA, Horizon Club, Tyronian, Y-Teens

ARTHUR ROY MORASCH
Hi-Y secretary, Chemistry Club

JON MORRISSEY
Boys' "W" Club, Baseball, Basketball, Football

RITA RAE MOSS
Design for Living, International Relations, Y-Teens

JIM MOTSINGER

DAVID MOUNTAIN

RICHARD DEAN MOUNTFORD
Band manager, Orchestra manager, Operetta

SUE MOURNING
GAA, FHA, Kay Cees, Tyronian

WILLARD ROY MURPHY
International Relations

CECILIA MURRAY
Classical Club, Dramatics Club, FHA

JANET NAAS
Dramatics Club, FHA, International Relations, Tyronian, Variety Show, Y-Teens, Art Club, Kay Cees

RICHARD NASTAV
C. Q. Club

DONNA NELSON
Art Club president, vice-president; Junior Class secretary, Dramatics Club, Design for Living, FHA, International Relations, Kay Cees secretary, Art Honor Society, Thespian, Pantograph, Plays, Social Council, Variety Show, Quill and Scroll

REX W. NEWBOLD
Boys' "W" Club, Boys' Glee Club, Football, Spanish Club

NANCY NOAH
GAA, Tyronian, Variety Show, Girls' Glee Club

JO ANNETTE NORMAN
Dramatics Club, FHA, GAA, International Relations, Kay Cees, Spanish Club secretary, vice-president

JANET NOWIN
Dramatics Club, Future Teachers' Club, GAA, Girls' Swimming Club, Girls' League Council, Horizon Club president, International Relations, Kay Cees, Thespian, Orchestra, Plays, Spanish Club, Ushers' Club, Variety Show, Y-Teens

BOB O'FFILL
Boys' "W" Club, Baseball manager, Football manager

JAMES O'HARO
C. Q. Club, Spanish Club

BONNIE RAY OLIVER
FHA

JERRY O'NEILL
A Cappella, Boys' "W" Club, Baseball, Boys' Glee Club, Football, Variety Show, Operetta

CAROL ORVIS
GAA, Kay Cees, Tyronian

ROSIE OTTENS
GAA, Variety Show, Y-Teens

DELLA ELDORA PALUSKY
Band, Dramatics Club, Kay Cees, Majorettes, Ushers' Club

PATRICIA JURHEE PARK
Art Club

KATHERINE ELLEN PARKER

VERNA PARKS
Tyronian, Variety Show, Kay Cees

Cecilia Murray

Janet Naas

Richard Nastav

Donna Nelson

Rex W. Newbold

Nancy Noah

Jo Annette Norman

Janet Nowin

Bob O'ffill

James O'Haro

Bonnie Ray Oliver

Jerry O'Neill

Carol Orvis

Rosie Ottens

Eldora Palusky

Patricia Park

Ellen Parker

Verna Parks

Louis Oman Parnell

Ramona Parra

Harold Patrick

Dean Patterson

Robert S. Patterson

Carolyn Payne

Nancy Payton

LOUIS OMAN PARNELL

RAMONA PARRA
FHA, Library Club, Spanish Club

HAROLD PATRICK

DEAN PATTERSON
A Cappella, Boys' Glee Club, Hollywood Club, Variety Show, Operetta

ROBERT S. PATTERSON

CAROLYN PAYNE
Y-Teens

NANCY PAYTON
Classical Club, Future Nurses' Club, Ushers' Club, Y-Teens

BILL PENDERGRASS
Classical Club vice-president, French Club, International Relations, Kay Cees, Variety Show

DELORIS PENNINGTON
GAA, Horizon Club, Girls' Glee Club, Tyronian, Variety Show

RAYMOND PEREZ

SHIRLEY PERSONETT
Classical Club, Future Nurses' Club, GAA, International Relations, Kay Cees, Y-Teens

BOB PETERSON

JOE PHILLIPS
Debate, Forensic, Student Council, Track

RONNY PHILLIPS
Biology Club, Kay Cees, Tennis

JIM PICKERING
Band, Orchestra, Variety Show, Operetta

JOYCE PICKNICK
Dramatics Club president, Kay Cees treasurer, Thespian, Plays, Social Council, Tyronian, Variety Show

JERRY PIERCE
Plays

BILL PITTS
Biology Club

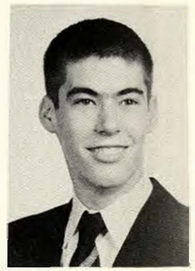
Bill Pendergrass

Deloris Pennington

Raymond Perez

Shirley Personett

Bob Peterson

Joe Phillips

Ronny Phillips

Jim Pickering

Joyce Picknick

Jerry Pierce

Bill Pitts

Paul Plank

Barbara Poffinbarger

Joe Pokrywka

Susie Poppe

Carol E. Prine

Bob Pry

Donald E. Pundt

William Leonard Purcell

Lillie Purnell

Dale Radford

Barbara Ralston

Carmen Ramirez

PAUL PLANK
Band manager, Dramatics, Hi-Y, Orchestra manager, Ushers' Club

BARBARA POFFINBARGER
Debate, FHA, GAA, Horizon Club, Kay Cees, Library Club, Ushers' Club, Variety Show, Y-Teens

JOE POKRYWKA
Boys' "W" Club, Football

MARY SUE POPPE
Cheerleader, Dramatics Club, FHA, GAA, Girls' Swimming Club, Horizon Club, Girls' Glee Club, International Relations, Kay Cees, Pantograph, Social Council, Spanish Club, Student Council vice-president, Variety Show, Quiverian, Quill & Scroll

CAROL E. PRINE
FHA, GAA, Girls' Swimming Club, Kay Cees, Orchestra, Spanish Club, Variety Show

BOB PRY
Boys' "W" Club, Boys' Glee Club, Football, Variety Show, Operetta

DONALD E. PUNDT
Track, Boys' "W" Club

WILLIAM LEONARD PURCELL
Hollywood Club

LILLIE PURNELL
Horizon Club, Tyronian

DALE RADFORD
Tumbling

BARBARA KAYE RALSTON
GAA, Spanish Club, Y-Teens, Kay Cees

CARMEN RAMIREZ
Art Club, Tyronian

ELVIRA RAMIREZ
Orchestra, Tyronian

HARDIN RAMSEY
CQ Club, Student Council

LA DONNA RANKIN
FHA, Variety Show, Operetta

KEITH L. RASTORFER
Senior Class vice-president, Social Council

MARILYN RAWLINS
Debate, Forensic, GAA, FHA, Dramatics, Kay Cees, Design for Living, Variety Show, Plays, Pantograph, International Relations

CARLETA RAY
GAA, Ushers' Club, Variety Show

Elvira Ramirez

Hardin Ramsey

La Donna Rankin

Keith L. Rastorfer

Marilyn Rawlins

Carleta Ray

Dorothy Rector

Virginia Redwine

Margaret Reed

Shirley Reed

Norma Rees

Sam Reynolds

Emma J. Ridens

Sylvia Ring

Charlyne Robb

Robert Roberts

Cecil Roberts

Kay Robertson

Janet Robinette

James Robinette

Jerald Robnett

Robert Rodina

Joe Roland

Betty Ross

DOROTHY CLAUDINE RECTOR
FHA

VIRGINIA REDWINE

MARGARET REED
FHA, GAA

SHIRLEY REED

NORMA REES
Band, Dramatics Club, FHA, GAA, Orchestra, Tyronian, Kay Cees

SAM REYNOLDS
Biology Club, Classical Club, Dramatics Club, Design for Living, International Relations, Kay Cees, Plays, Student Council

EMMA J. RIDENS

SYLVIA RING
A Cappella, Dramatics Club, FHA, GAA, Plays, Variety Show, Operetta

CHARLYNE ROBB
Art Club vice-president, Dramatics Club, FHA treasurer, International Relations, Kay Cees, Art Honor Society, Variety Show

ROBERT ROBERTS

CECIL ROBERTS

KAY ROBERTSON
Tyronian

JANET ROBINETTE
International Relations, Kay Cees, Spanish Club, Y-Teens

JAMES ROBINETTE

JERALD R. ROBNETT
CQ Club, Plays, Variety Show, Operetta, Kay Cees

ROBERT E. RODINA
CQ Club

JOE ROLAND

BETTY ROSS
A Cappella, Dramatics Club, FHA, GAA, Thespian, Plays, Student Council, Variety Show, Operetta, Kay Cees

GLENDA ROSS
GAA, Kay Cees, International Relations, Tyronian, Art Club

MARJORIE ROSS
Accompanist, A Cappella, Dramatics Club, GAA, Girls' Glee Club, Kay Cees, Variety Show, Operetta

CHIPPER RUTLEDGE
Clasical Club sergeant-at-arms, Dramatics Club, Science Field Club vice-president, Kay Cees

RICHARD SACKUVICH
Biology Club, CQ Club

JOE SANCHEZ

ROGER SANDEEN
Boys' Glee Club, Classical Club, Hi-Y, Variety Show, Operetta, Art Club

JANETTE SANDERS
Band, GAA, International Relations, Kay Cees, Majorette, Variety Show

DON L. SASS
A Cappella, Boys' Glee Club, Hollywood Club, Student Council, Variety Show, Operetta

JEAN SCALES
FHA, International Relations, Tyronian

JOHN C. SCHELL
Boys' "W" Club, Biology Club, Golf, Kay Cees president, International Relations, Social Council, Spanish Club, Variety Show

DAVID SCHESSER
Hollywood Club, Hi-Y, Kay Cees

HELEN SCHICK
FHA, German Club, Horizon Club, Kay Cees

CAROL SCHMIDT
FHA, Kay Cees, Art Club

MARCIA JEAN SCHMIDT
Band, Dramatics Club, FHA, GAA, Girls' Swimming Club vice-president, Thespian, Plays, Tyronian, Ushers' Club, Variety Show, Kay Cees, Art Club

RUTH LOUISE SELDOMRIDGE
FHA, Horizon Club, Girls' Glee Club, Tyronian, Variety Show, Operetta

ROSIE Y. SELLS
Variety Show

DOROTHY SETZER
Band, GAA, Kay Cees, Y-Teens

ROGER SEVEDGE
Boys' "W" Club sergeant-at-arms, Football, Student Council

Glenda Ross

Marjorie Ross

Chipper Rutledge

Richard Sackuvich

Joe Sanchez

Roger Sandeen

Janette Sanders

Don L. Sass

Jean Scales

John C. Schell

David Schesser

Helen Schick

Carol Schmidt

Marcia Schmidt

Ruth Seldomridge

Rosie Y. Sells

Dorothy Setzer

Roger Sevedge

Stanford Severance

Betsy Shankland

Jerry Sharp

Fred Shaumeyer

Carole Shaw

Clark Sheckells

Susan Sheets

STANFORD SEVERANCE
A Cappella, Boys' Glee Club, Kay Cees, Variety Show, Operetta, Golf

BETSY SHANKLAND
Accompanist, Classical Club, Cheerleader, Sophomore Class secretary, Senior Class treasurer, Dramatics Club, FHA secretary, GAA, Girls' League president and vice-president, Social Council, Student Council vice-president, Variety Show, Kay Cees

JERRY SHARP
CQ Club, Hi-Y

FRED SHAUMEYER
Band, Dramatics Club, Hollywood Club secretary-treasurer, Kay Cees, Thespian, Plays, Student Council,

CAROLE SHAW
Dramatics Club, FHA, Future Nurses' Club, Girls' Glee Club, Kay Cees, International Relations, Library Club, Y-Teens

CLARK SHECKELLS

SUSAN SHEETS
Dramatics Club, FHA, GAA, International Relations, Thespian treasurer, Plays, Spanish Club, Kay Cees

ROBERT SHELEY
Classical Club, Dramatics Club, Design for Living, International Relations, Plays, Kay Cees

PAUL SHELL
Boys' Glee Club

JOAN SHIRLEY
Tyronian

MARILYN SHIVE
FHA, Kay Cees

KENNETH GENE SHOEMAKE
Tumbling

MERLE SHULTZ
Boys' "W" Club, Football, Variety Show

DEVERL SIMPSON
FHA, GAA, International Relations secretary, Quiverian Clubs editor, Spanish Club, Kay Cees, Quill & Scroll

BARBARA SINGER
Dramatics Club, French Club, GAA, Girls' Swimming Club, Art Club, Kay Cees, Girls' Glee Club

BARBARA JEAN SLATER
A Cappella, Girls' Swimming Club, Art Club, Kay Cees, Girls' Glee Club

SHERRY SLAVANS
Girls' Glee Club

CHARLOTTE SMITH
FHA, Art Club, Kay Cees

Robert Sheley

Paul Shell

Joan Shirley

Marilyn Shive

Kenneth Shoemake

Merle Shultz

Deverl Simpson

Barbara Singer

Barbara Slater

Sherry Slavans

Charlotte Smith

Conley Smith

Donna Lee Smith

Harold Smith

Jake Smith

Jo Ann Smith

Joyce Smith

Marilyn Smith

CONLEY SMITH
Hollywood Club

DONNA LEE SMITH
Dramatics Club, Girls' Glee Club, Kay Cees

HAROLD EUGENE SMITH
CQ Club, Orchestra

JAKE SMITH
Tumbling

JO ANN SMITH
FHA, GAA, Y-Teens

JOYCE SMITH

MARILYN SMITH
Art Club, Library Club

NANCY SMITH
FHA, GAA, Art Club

RICHARD SMITH

CHARLENE SMITHHISLER
Band, Orchestra

DONALD RAY SMOTHERMAN

JANICE SNYDER
Dramatics Club, Kay Cees

RUTH ANN SNYDER
Accompanist, French Club, Orchestra, Tyronian

HELEN SOPTIC
Kay Cees, International Relations, Library, Tyronian, Y-Teens

SHIRLEY SPEAKS
A Cappella, Classical Club, FHA, Girls' Glee Club, Kay Cees, Variety Show, Operetta

WILBUR SPOTZ

MARIETA LOUISE SPURGEON
Spanish Club, Y-Teens, Art Club

JEAN SPYRES

Nancy Smith

Richard Smith

Charlene Smithhisler

Donald Ray Smotherman

Janice Snyder

Ruth Ann Snyder

Helen Soptic

Shirley Speaks

Wilbur Spotz

Marieta Spurgeon

Jean Spyres

Guy Stanley

Shirley Staton

Ruth Stephen

William Stephen

Johnny Stephens

Sandra Stephens

Verna Stine

Dave Stinson

Janet Stockdale

Joyce Story

Gail Stott

Rhea Kay Stover

Dale E. Strohl

Joan Strohmeyer

Nancy Stutzman

Robert Sukraw

Owen Lee Sully

GUY STANLEY III
Boys' "W" Club, Biology Club, Kay Cees, Spanish Club, Golf

SHIRLEY STATON
A Cappella, GAA, Horizon Club vice-president, International Relations, Kay Cees, Quiverian Senior Editor, Tyronian chairman, Operetta, Quill & Scroll

RUTH STEPHEN
FHA, GAA, Horizon Club, Art Club, Kay Cees, Spanish Club, Y-Teens

WILLIAM D. STEPHEN, JR.
German Club

JOHNNY STEPHENS

SANDRA STEPHENS
French Club, GAA, Horizon Club, International Relations, Kay Cees, Art Club

VERNA MARIE STINE
FHA, GAA, Y-Teens

DAVID STINSON
Boys' "W" Club, Baseball manager, Football, Social Council, Spanish Club, Student Council president

JANET STOCKDALE
Dramatics Club, FHA, Girls' Swimming Club, International Relations, Kay Cees, Tyronian, Variety Show

JOYCE STORY
Biology Club, Classical Club, Dramatics Club, FHA, GAA, International Relations, Thespian, Orchestra, Quiverian Sports Editor, Kay Cees, Quill & Scroll, Plays

GAIL STOTT
Dramatics Club, FHA, Plays, Student Council, Variety Show, Y-Teens, Kay Cees

RHEA KAY STOVER
Biology Club, Dramatics Club, FHA, GAA, International Relations, Kay Cees, Spanish Club, Y-Teens

DALE E. STROHL
Boys' "W" Club, Biology Club, Plays, Tennis, Kay Cees

JOAN STROHMEYER
Cheerleader, Dramatics Club vice-president, Senior Class secretary, FHA, GAA, Girls' League Council, International Relations, Kay Cees, Social Council, Spanish Club, Variety Show

NANCY STUTZMAN
Dramatics Club, Design for Living, FHA, GAA, Horizon Club, International Relations, Kay Cees, Thespian, Pantograph, Plays, Spanish Club, Quill & Scroll

ROBERT SUKRAW

OWEN LEE SULLY
Hi-Y, Variety Show

HELEN SUPICA
Art Club, International Relations, Pantograph, FHA, GAA, Horizon Club, Y-Teens, Quill & Scroll

RACHAEL SWENSON
Dramatics Club, FHA, GAA, Art Club, Kay Cees

BEVERLY TAYLOR
A Cappella, Tyronian, Variety Show, Operetta

JANICE TAYLOR
Classical Club, Kay Cees, Y-Teens

PHYLLIS TAYLOR
GAA, Horizon Club, Library Club, Tyronian

SHIRLEY TAYLOR
Dramatics Club, GAA, Thespian, Tyronian, Kay Cees

MARY SUE TAYLOR
A Cappella, Dramatics Club, FHA, International Relations, Variety Show, Operetta, Kay Cees, Girls' Glee Club

BETTY JEAN TERBOVICH
Band, Head Majorette, Dramatics Club, GAA, Horizon Club, International Relations, Kay Cees, Library Club, Tyronian

JOHN THEROFF
Golf Team, International Relations, Kay Cees, Radio Production

DEWAIN THIESSEN
International Relations

JOHN THOELE

BOB THOMANN
Band, Hi-Y

PAUL THOMAS

TAMAR THOMSON
A Cappella

FREDDIE L. THORP
Variety Show

DE ANN TIDONI

SYLVIA TIMOTHY
A Cappella, Horizon Club, Variety Show, Operetta

Helen Supica

Rachael Swenson

Beverly Taylor

Janice Taylor

Phyllis Taylor

Shirley Taylor

Mary Sue Taylor

Betty Jean Terbovich

John Theroff

Dewain Thiessen

John Thoele

Bob Thomann

Paul Thomas

Tamar Thomson

Fred Thorp

DeAnn Tidoni

Sylvia Timothy

Bob Tinker

Janice Tipton

Earnest Tooley

Betty Toothman

Pat Townsend

Claudette Traffis

Richard Tranckino

BOB TINKER

JANICE TIPTON
Dramatics Club, FHA, GAA, International Relations, Thespian, Plays, Student Council, Ushers' Club, Variety Show, Kay Cees

EARNEST TOOLEY
Kay Cees

BETTY TOOTHMAN
Kay Cees

PAT TOWNSEND
Dramatics Club, FHA, Kay Cees, Thespian, Plays

CLAUDETTE TRAFFIS
Future Nurses' Club, Kay Cees, International Relations, Ushers' Club

RICHARD E. TRANCKINO
Boys' Glee Club, Variety Show, Operetta

JAN TRAPP
Girls' Glee Club, Operetta

SHEILA TRULL
FHA, GAA, Spanish Club, Kay Cees

Jan Trapp

Sheila Trull

BONNIE TWITCHEL
A Cappella, Dramatics Club, FHA, Kay Gees, Orchestra, Student Council, Tyronian, Variety Show

BEN UHLIG
Biology Club president, Band president, Orchestra, Student Council

JERRY VANHOOSER
Football, Boys' "W" Club

VIRGINIA VAN NATTA
GAA, Library Club, Ushers' Club, Y-Teens

HERB WILLIAM VOGEL
Hollywood Club, Variety Show

DELORES WAGNER
Dramatics Club, GAA, Tyronian, Kay Cees

LLOYD WAGNER
Hi-Y

JACQUELYN WALSH
Future Nurses' Club, International Relations, Kay Cees

RICHARD F. WALSH
Boys' "W" Club, Kay Cees, Radio Production, Swimming team, Spanish Club, Student Council

Bonnie Twitchel

Ben Uhlig

Jerry VanHooser

Virginia VanNatta

Herb Vogel

Delores Wagner

Lloyd Wagner

Jacquelyn Walsh

Richard F. Walsh

Annetta Walter

Peggy Ward

Mary Wardlow

Ray Wasky

William B. Webb

Bill Weeks

Dwight Weinland

ANNETTA WALTER
Dramatics Club, Design for Living, FHA, Future Nurses' Club, German Club treasurer, Kay Cees, Thespian, Quiverian

PEGGY WARD
Horizon Club, Kay Cees

MARY ELLA WARDLOW
A Cappella, French Club, GAA, Girls' Glee Club, Girls' League Council, Kay Cees, Ushers' Club, Variety Show, Operetta, Y-Teens president

RAY WASKY

WILLIAM B. WEBB
Boys' "W" Club, Football, Radio Production

BILL WEEKS
Hollywood Club

DWIGHT WEINLAND
Classical Club

DONNA WEISS
Horizon Club, Chemistry Club, Kay Cees, Tyronian, Y-Teens

AUDREY MAE WELLS
FHA, GAA, Girls' "W" Club, Horizon Club, Student Council, Tyronian, Variety Show, Kay Cees

MARILYN WHEELER
Dramatics Club, Design for Living, Future Teachers' Club, GAA, Girls' Swimming Club, Girls' "W" Club, Horizon Club, Kay Cees, Art Honor Society, Variety Show, Art Club

HARRY F. WHILES

ROSE MARIE WHISLER

SHERRY ANN WHISTLER
Biology Club, Dramatics Club, Debate, Design for Living, French Club, FHA, GAA, Girls' Swimming Club, Girls' League Council, Girls' "W" Club, Kay Cees, Forensic, Plays, Radio Production, Student Council, Variety Show

MIKE WHITACRE
Boys' "W" Club, Swimming, Tumbling, Variety Show, Operetta, Art Club

BOB WHITE
Band manager, vice-president; Hollywood Club, Hi-Y president, Kay Cees, Orchestra manager, Variety Show

SHIRLEY WHITE
GAA, International Relations, Kay Cees, Tyronian

LORNA WICKAM
FHA, International Relations, Kay Cees, Y-Teens

KENT WILKINSON
C.Q. Club, Spanish Club, Student Council

Donna Weiss

Audrey Mae Wells

Marilyn Wheeler

Harry F. Whiles

Rose Marie Whisler

Sherry Ann Whistler

Mike Whitacre

Bob White

Shirley White

Lorna Wickham

Kent Wilkinson

Norma Willdermood

Betsy Williamson

Peggy Williamson

Raylene Williamson

Beverly Wilson

Margie Wilson

Marilyn Wilson

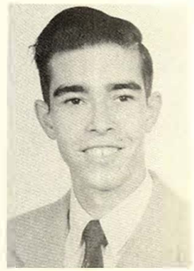
Richard Wise

Clayton Wiyninger

Bruce Womble

R. Louis Wood

Shirley Wright

NORMA SUE WILLDERMOOD
A Cappella, Horizon Club treasurer, Kay Cees, Variety Show, Operetta

BETSY WILLIAMSON
Dramatics Club, Debate, FHA, GAA, Girls Swimming Club, Horizon Club secretary, International Relations, Forensic, Thespian, Plays, Quiverian, Radio Production, Spanish Club, Art Club, Kay Cees

PEGGY WILLIAMSON
Dramatics Club, GAA, Girls' Swimming Club, Kay Cees, Art Club

RAYLENE WILLIAMSON

BEVERLY WILSON
International Relations, Tyronian, Kay Cees

MARGIE WILSON

MARILYN WILSON
Future Nurses' Club, Y-Teens

RICHARD WISE

CLAYTON L. WIYNINGER
Biology Club

BRUCE WOMBLE

R. LOUIS WOOD
A Cappella, Boys' Glee Club, Variety Show, Operetta

SHIRLEY WRIGHT
Accompanist, A Cappella, Girls' Glee Club, Dramatics Club, GAA, International Relations, Kay Cees, Spanish Club, Student Council, Ushers' Club, Variety Show, Operetta

VELMA WRIGHT
Kay Cees

WANDA WRIGHT
Ushers' Club

DUANE WYATT
Biology Club, Band, Kay Cees

DIANNE D. XENOS
FHA, GAA, Girls' Swimming Club, Ushers' Club, Art Club, Kay Cees

JOE ZAGER

Velma Wright

Wanda Wright

Duane Wyatt

Dianne D. Xenos

Joe Zager

YEARBOOK HOUSE
KANSAS CITY 6, MISSOURI

INV '83

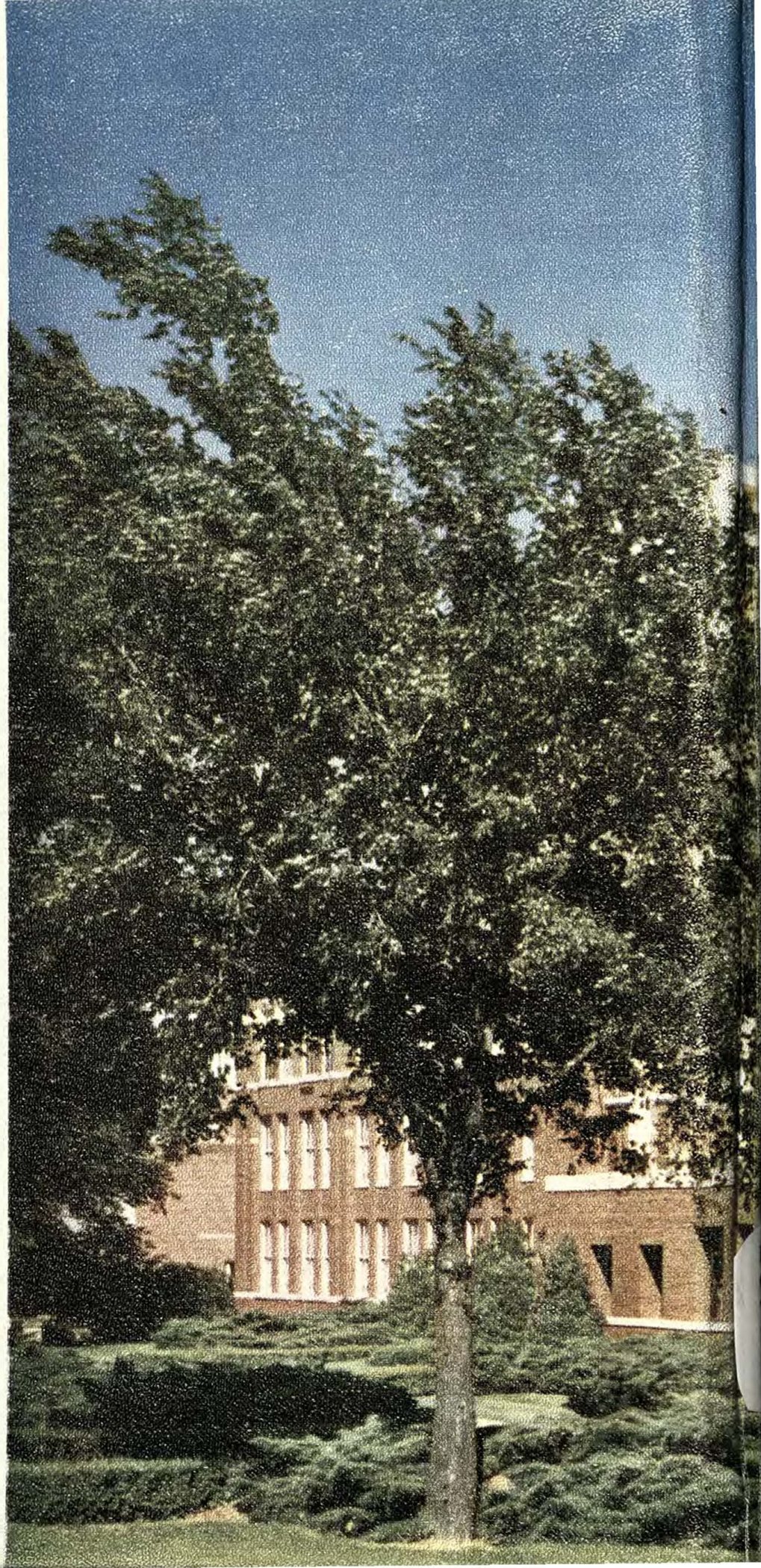

HEATHCOTE HOUSER
KANSAS CITY & MISSOURI